Second Edition

Newport Daily News.

Second Edition

ESTABLISHED 1846. NEWPORT, R. I., FRIDAY, MAY 24, 1912.---TEN PAGES. PRICE TWO CENTS.

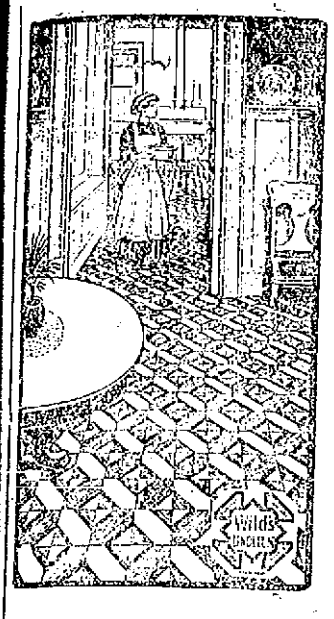

LINOLEUM.

Noiseless, jointless, sanitary to a degree—the pattern—right—through kind has issued forth from the kitchen and the laundry and come to be the ideal every-room-in-the-house flooring.

The Parquets have every appearance of hard wood flooring—all but the cracks, and are fully as serviceable.

Nearly 10,000 yards in stock this minute. Blue and white and green and white tiles for kitchen and bath room. Hard wood floor effects for halls, dining room, and library, matting effects for bed room.

Idea novel? Try it, its practical.

A. C. Titus Co. 225-229 Thames St.

BEDDING
IN SUMMER WEIGHTS.
COVERLETS, PILLOWS, BLANKETS

BLANKETS of good sizes colored borders from 39c pr. to $2.50 pr.

QUILTS dainty in color, light but warm, from 99c ea. to $7.50 ea.

PILLOWS good weight, covered with fine ticks, from 69c ea. to $2.50 ea.

All the above are actually priced at about two-thirds value.

Moral—It Pays to Climb the Hill (But—Don't Mistake the Place).

Tel 55. JOHN H. KAZANJIAN & CO., Bellevue Ave. Cor. Bath Rd.

NEWPORT TAXICAB COMPANY.
Telephones 150-151
The only concern in Newport using TAXIMETERS for the protection of its patrons.

STARK BROTHERS.
TAXICABS
TEL. 859.

IF INTERESTED.

We beg to state that we have taken over the Rhode Island Coal Company's storage sheds situated in the freight yard, and will rent a few of these sections for storage, as we do not expect to use the whole shed at present. Each compartment is 34 feet square, 12 feet high in the front and 9 feet in the rear. There will be a freight door cut down through each, to allow freight to be handled from the car directly to the shed. Freight can be carted from the front end of the sheds through double doors. The shed is dry and clean and will be made weather-proof wherever necessary. Anyone interested in renting any of the above, apply to the Newport Coal Co.

ESTABLISHED 1882. TELEPHONE 79.

BRASS AND WHITE ENAMEL BEDS.

As we are in need of room for new arrivals of summer goods, we are forced to sell

Brass Beds, regular price	$27.50	for $18.75
Brass Beds, regular price	$18.00	for $11.50
Brass Beds, regular price	$17.50	for $10.50
Brass Beds, regular price	$15.00	for $9.50
White Enamel Beds, regular price	$10.50	for $7.00
White Enamel Beds, regular price	$9.00	for $6.00
White Enamel Beds, regular price	$6.50	for $4.25
White Enamel Beds, regular price	$4.50	for $3.00

MATTINGS—Be sure to examine our qualities and prices before purchasing elsewhere.

THE KAZANJIAN COMPANY,
Cor. DeBlois St. 133-144 Bellevue Ave. A. H. Bozyan, Manager.

LITTLE HOPE OF EARLY SETTLEMENT.

Strike in London Affects Upwards of 100,000 Men.

Picketing Going on Peacefully and No Disturbances Reported.

LONDON, May 24.—Although the strike of the transport workers has not become general by a long way, a quietness resembling that of Sunday prevailed in the streets of London this morning, owing to the absence of the usual long lines of trucks and drays. The order to lay down tools affects upwards of 100,000 men in Central London alone, but those engaged on jobs will be permitted. Through an understanding with the executive committee of the Transport Workers' Federation, to complete them before joining their fellows who have already struck work. The full effect of the strike order will therefore not be felt for several days.

Everything is quiet at the docks, and in the immediate vicinity. Picketing is being carried on by the men in an absolutely peaceful manner and no disturbances, such as were associated with the strike of last year, have been reported. No extra police have yet been placed on duty, but the police headquarters at Scotland yard, in conjunction with the war office, are possessed of an elaborate scheme, which was drawn up after the last strike to insure the free passage of food supplies. This will be brought into operation on the first sign of interference by the strikers with those desirous of continuing to work. The plan includes the protection of the markets, the routes between the docks and the markets, the railroad stations, the cold storage works, the bakeries and the gas and electric light works.

All those men engaged at Covent Garden market, who belong to the trades unions, ceased work this morning and the supplies of flowers, fruit and vegetables will therefore soon be cut off.

Little hope is held out for a speedy settlement of the difficulty. Unless the men's demands are granted, they intend to call out the transport workers of the whole country, and possibly also the railway men. The strikers demand the exclusion of non-unionists from the port of London, a uniform rate of wage with a minimum of seven shillings sixpence ($1.80) daily.

There is very little reserve meat in cold storage. Should the strike become national 900,000 or more men will be involved.

At Smithfield meat market business is going on as usual today. The men's leaders are attending the Board of Trade inquiry, appointed by Sydney Buxton, president of the Board of Trade, to inquire into the causes of the strike of the lighermen.

The grain and flour trade, whose headquarters are at Mark Lane, has been brought practically to a standstill by the strike. Sellers are unable to guarantee delivery and in the few cases where the grain and flour can actually be delivered, prices have been put up in a marked manner. The grain dealers and meat traders have both applied to the home office for adequate protection, in order to assure supplies for the public.

The barge men all along the Thames have given notice of their intention to quit work and the craft are being gradually deserted as they reach their anchorages. All the men on small trading ships have also been called out.

PROMINENT CLERGYMEN SPEAK.

Rev. Mr. Jones of Newport Opens Exercises at Unitarian Session.

BOSTON, May 24.—Addresses by prominent clergymen of the denomination were important among the varied programs of the conferences and annual meetings today, in connection with the Unitarian anniversary week celebration. The exercises opened with morning prayer in King's Chapel, conducted by Rev. William S. Jones of Newport, R. I. At the annual meeting of the Unitarian Sunday School Society the program included addresses by President William J. Lawrence, Rev. Dr. John W. Day of St. Louis, and Rev. D. S. Winchester, educational secretary of the Congregational Sunday School Society.

The speakers at the annual convention of the Free Religious Association included Dr. Jean C. Brace of Vassar College, Dr. Charles Fletcher of Boston, Rev. Dr. Charles W. Wendt, L. P. Jacks of Oxford, England, and Rustom Rustomjee of Bombay, India.

"State and Church in America" was the topic at the festival of the Free Religious Association at its second meeting of the day. The speakers included Edwin D. Mead, Alfred W. Martin of New York, Rev. Dr. Frederick L. Hosmer of Berkley, Cal.; Rev. Dr. Jenkins Lloyd Jones of Chicago, Rev. Nicholas Van Der Pyl of Haverhill, Professor Daniel Evans of the Andover Theological School and Professor William S. Morgan of the Pacific Unitarian School.

JAMESTOWN.

[Regular correspondence of The News]

One of the most enjoyable dances held on the island recently was given last evening in the Gardner House hall by the Reliable Circle of King's Daughters. The affair was styled a "Rube Social," many of the male dancers appearing in overalls, jumpers and straw hats, and the women in aprons and sunbonnets. The effect caused no end of merriment. Several numbers on the program were the old-fashioned square dances. Music was furnished by Peckham's orchestra.

Captain Day, United States marine corps, and family are at the Allen cottage, while the Logan cottage on Lincoln street is made ready for occupancy.

C. E. Weeden has sold, for John P. Carr, trustee, lots Nos. 50 and 51 on the Carr plat to Ferdinand Armbrust, who will soon erect a cottage thereon.

The Misses Lincoln have left for a short visit to Boston.

Miss Ruth Knowles left today to visit friends in New York.

Mrs. Hoxie, who has been guest of Mr. and Mrs. Elijah Anthony, has returned to her home in Gossling, N. Y.

Mrs. Allison of Philadelphia is in town, arranging for the opening of her cottage on Greene lane, which will be occupied by her son, Mr. Crawford Allison, and family for the season.

FIERCE FIGHTING BREAKS OUT AGAIN

Strikers and Police in Budapest Aided by Troops.

Big Mob Disobeys Leader's Orders to Return to Work.

BUDAPEST, Hungary, May 24.—Fierce fighting has broken out again in the streets of this city today between the strikers and the police, who are aided by a large force of troops. A big mob of men disobeyed their leader's orders to return to work and began again the wrecking tactics indulged in yesterday.

The strike called by the socialists yesterday, and whose sequel was a series of bloody conflicts between the police and the infuriated workmen all over the city, was called off at midnight, it was announced early this morning. The troops, however, still occupy the streets, especially in the vicinity of Parliament House and the government offices.

Rioting continued until after midnight, when the strikers made a determined attempt to break into the residence of Count Tisza, the speaker of the lower House, and fired a number of revolver shots, but were finally driven off by the police. About 50,000 men, representing half of the factory hands of the city, took part in the disturbances, marching through the streets and attacking men at work and attempting to hold demonstrations. When they were refused permission to hold a meeting outside the Parliament buildings, they became very violent, destroying property of all kinds.

The revised list of casualties during yesterday's fighting shows that six were killed and 100 wounded, 100 of them seriously. The police made upwards of 200 arrests. The fighting was conducted with the greatest bitterness, crowds of men rushing at the soldiers and endeavoring to tear their bayonets from the muzzles of their rifles.

The strikers first overturned a number of street cars and then demolished some display windows of stores on the principal streets. They then made a fierce attack on the Calvary Church, afterwards proceeding to Neuschloss, where they set a factory on fire, feeding the flames with petroleum. The rioters beat off the firemen to prevent them extinguishing the flames. Troops then put in an appearance and this was the signal for several volleys of revolver shots and stones, to which the soldiers replied with volleys from their revolvers. Rioters and troops suffered heavily. At one factory a lively battle occurred between strikers and non-strikers. Revolvers were used freely and many fell wounded.

A column of 500 strikers stormed the offices of the electric works, whence they were beaten back by the troops. The rioters, most of whom are trained soldiers and adepts at taking cover, fired from behind barricades composed of flour bags and walls. The excitement is intense. From the broken lampposts great flares of gas illuminate the streets. Detachments of infantry and cavalry are gradually working through the mining district, which is the centre of the outbreak. The troops, however, make slow progress as the mob resists step by step.

Most of the principal streets have been cleared and are now being patrolled by troops and armed police. The rioting continued late this afternoon in several outer sections of the city, despite the fact that a meeting of strikers held at noon passed a resolution in favor of a general return to work. The labor leaders at the same time urged the men to avoid excesses.

The strike, which was called as a protest against the election of Count Tisza as speaker of the lower House of Parliament, was at first intended merely as a demonstration in favor of universal suffrage, of which Count Tisza is a determined opponent.

COMPLETE IN EVERY DETAIL.

Large Relief Map of Panama Canal Shown at High School One of Three in Existence.

The large relief map of the Panama Canal, which Mr. Guy Norman has loaned to the Rogers High School, was unpacked Thursday afternoon and the teachers and a few of the pupils had the first public view of it. The map was too large to be carried upstairs, so it is now in the gallery of the gymnasium. The map, which is on a papier machine base, with the relief part brought up with plaster of Paris, is 14 feet long by 5 feet wide. The whole of the Canal Zone is brought out in detail, even the minutest bit of the work being shown in some way or another.

The whole of the Canal Zone is shown, and parts of the republic of Panama on each side are given. The boundaries give an accurate idea of the size of the zone, and its length. The canal proper is outlined in red, and the miles are numbered. The locks—Gatun, Pedro, Miguel and Miraflores—are put on in their respective heights, and the dams are given. All the roads and railway lines are marked out, and the rivers, no matter how small, are carefully put down. The harbors at each end of the canal are shown, with their breakwaters and islands, together with plats of the different towns and cities within the zone. The hills and valleys are correctly represented, and the enormous amount of excavation which was necessary to reach the right depth of Culebra cut is clearly shown.

The scales of the map are 1 to 20,000 on the horizontal and 1 to 5,000 on the vertical. The map, which is one of the three in existence, was made under the direction of Edwin E. Howell, and was issued from the Howell Microroom in Washington. The other two maps are in the government buildings in Washington, where they were placed at the direction of the Isthmian Canal Commission, under whose orders the maps were made. The one at the high school will probably be transferred to the Naval War College when the high school is through with it. [illegible]

NEGROES SEIZE EL CANEY DEL SITIO.

Town Sacked and Outrages Committed by Rebels.

An Attempt to Facilitate Night Attack by Insurgents Foiled.

SANTIAGO, Cuba, May 24.—A band of negro insurgents, apparently under the command of General Ivonet, has attacked and captured El Caney, del Sitio, four miles from Palma Soriano, on the Bayamo branch of the Cuba railroad. They sacked the town, committing many outrages. A small detachment of rural guards stationed there was unable to offer any effective resistance to the rebels. El Caney del Sitio is in the centre of a rich coffee and cocoa region, and the amount of damage done by the rebels is estimated at a very high figure.

A body of regular troops left San Luis last night for El Caney del Sitio on the receipt of the report that the insurgents were marching on the place. They arrived too late to prevent the sacking of the town, but intend to pursue and attack the insurgents today.

The newly organized corps of volunteers, while patroling the streets of Santiago last night, captured a negro cutting down the electric light posts near the power house. Apparently it was his intention to plunge the city into darkness, in order to facilitate a night attack by the insurgent forces said to be in the immediate vicinity.

AMERICAN CONCERN PILLAGED.

Cuban Cruiser Arrives at Guantanamo With Re-inforcements.

HAVANA, May 24.—Two stores in the village of San Marcos, in the vicinity of Guantanamo, belonging to the Fidelity Company, an American concern, were pillaged by a rebel band today. The negroes carried off all the stock, as well as eight horses and $500 in cash.

Cuban cruiser Cuba has arrived at Guantanamo with re-inforcements of infantry, artillery and arms for the local volunteers.

Cuba declares that it has not received any further news from the province of Oriente, while reports from other sections of the island indicate that complete tranquillity prevails.

El Triunfo, the government organ, announces that the insurrection has failed completely and the government will be speedily able to restore order, thanks to the military efficiency of the army and the loyal support of the Cuban people, including all the better elements of the colored race. The press generally comments with approval on the action of Washington in sending warships and marines to Guantanamo, regarding it as an expression of the desire of the United States to support the Cuban government in maintaining the independence of the island.

British protected cruiser Melpomene, commanded by Captain Henry M. Doughty, arrived here today and exchanged salutes with the fortress of Cabana. Rumors are current in the city that she has come for the purpose of insisting on the fullest protection for British subjects and property in Cuba. The Melpomene brought in tow British collier Domira, which was stranded off Yucatan May 9.

THREE MORE BISHOPS CHOSEN.

Dr. M'Connell, Dr. Leete and R. J. Cooke Elected at Methodist Conference.

MINNEAPOLIS, Minn., May 24.—Dr. F. D. Leete of Detroit, Mich., was elected a bishop of the Methodist Episcopal Church on the twenty-third ballot today, receiving 651 votes; 619 were necessary to elect.

R. J. Cooke of New York, book editor of the church, also was elected bishop on the twenty-fourth ballot, Dr. Cooke had 525 votes, four more than necessary to elect.

Dr. Francis J. M'Connell, president of De Pauw University, Greencastle, Ind., was the fifth bishop to be elected. He was elected last night on the twenty-first ballot by a vote of 562, or 32 more than necessary to elect.

In the committee elections the Ninth General Conference district, which is one of 15 such divisions, and which is composed of the greater part of Iowa and Nebraska, has chosen H. M. Haynes of Marengo, Iowa, to succeed O. P. Miller of Rock Rapids, Iowa, on the book committee, which is called the "backbone of the church." Mr. Miller has been on the book committee 16 years.

Dr. T. S. Nicholson, chairman of the committee explained that while it had been proposed to establish one additional residence in Europe, it had been decided by the committee that one would not be sufficient, and that it would be better to leave the question until the next Conference, when two, in addition to the one in Switzerland, would be established, one probably at Rome and another at Copenhagen.

At the anniversary of the Anti-Saloon League and Lord's Day Alliance last night Dr. George W. Grannis of the Pittsburg Conference, secretary of the Alliance, told of the movement to set aside a day of rest among the mill workers of Pennsylvania.

STEAMERS REPORTED.

SIASCONSET, Mass., May 24.—Adriatic from Liverpool for New York, reported by wireless telegraph when 211 miles east of Sandy Hook at 7 a. m., will dock about 8 a. m. Saturday.

CAPE RACE, Newfoundland, May 24—Caledonia from Glasgow and Moville for New York, 1,100 miles east of Sandy Hook at 10:10 p. m. May 23, will dock about 8 a. m. Monday.

CAPE RACE, Newfoundland, May 24.—Hellig Olav from Copenhagen for New York, 1,600 miles east of Sandy Hook at 11 p. m. May 23, will dock about 1 p. m. Tuesday.

SABLE ISLAND, Nova Scotia, May 24.—Kaiserin Augusta Victoria from Hamburg etc., for New York, 650 miles east of Sandy Hook at 4:50 a. m., will dock about 8 a. m. Sunday.

Liveries
A. B. Commerford,
TAILOR,
Over 233 Thames St.

ISLAND ASPARAGUS
15c a lb.
Brown's Market.

We have just received our SPRING IMPORTATION
—OF—
French CRETONNES, TAPESTRIES, etc.
Also a very fine selection of Inexpensive Foreign and Domestic Wall Papers.
George E. Vernon & Co.,
91 John Street.

HEADQUARTERS
FOR FIRST CLASS
PLUMBING,
STEAM and GAS FITTING, ELECTRICAL WORK.
LINCOLN HAMMETT,
Telephone 843. Mary Street.

Seasonable Goods.
SPRING DUCKS and Green apples.
SPRING LAMB. Green peas and mint.
LARGE JUMBO SQUABS.
PRIME RIBS BEEF TO ROAST
ISLAND ASPARAGUS.
MUSHROOMS
HOT HOUSE TOMATOES.
HOT HOUSE BEETS.
HOT HOUSE CUCUMBERS.
CAULIFLOWERS.
EGG PLANTS, ETC.
Marlborough Market.
Tel. 76-77.

Red Cedar Posts
I have for sale 1000 Red Cedar Fence Posts, 4, 5 and 6 inches diameter, 8 feet long, at 40c, 45c and 50c each.
They cost but a trifle more than Chestnut Posts and last more than twice as long.
R. W. CURRY,
General Contractor,
41 CHAPEL STREET.

PRISM BINOCULARS.
The Globe Stereo-Prism are the lightest, easiest to carry and the most durable Binoculars on the market.
The lens system gives an exceptionally large field of view, well and uniformly illuminated, and a flat image sharply defined right up to the extreme margin $30.00 and $40.00.
Field and Marine Glasses $10.00 to $18.00.
Ask to see the Universal finger piece eye glass mounting.
W. J. CARR,
OPTOMETRIST,
166 THAMES STREET.

Island Asparagus
15c a lb
A Bargain, Broiling Chickens 75c e
Hill Top and Coggeshall Farm Eggs,
28c doz., 4 doz. for $1.00.
Hill Top Farm Veal.
Look for Bargains in
J. A. Barker's Window
Saturday P. M.

The Bee Hive
THE HESS COMPANY
The Store of Dependable Merchandise.

Spring and Summer Underwear
SOLD BY "THE BEE HIVE" COMBINES HIGHEST QUALITY COINCIDENT WITH LOWEST PRICES AND INTEGRAL WITH LARGE SELECTION OF STYLES MADE UNDER SANITARY FACTORY CONDITIONS, FOR MEN, WOMEN AND CHILDREN.

MEN'S UNDERWEAR.
Balbriggan Shirts and Drawers, long or short sleeves, ankle and knee length drawers, Special 25c, 50c, 75c
B. V. D. Drawers, Shirts and Union Suits, our price 50c, $1.00
"ROXFORD" the advertised underwear, shirts with long sleeve or athletic style underwear that men praise at 50c
SPECIAL. Men's Union Suits, balbriggan style, the union suit that men like, $1.50 value, to close $1.00 each

UNDERWEAR FOR BOYS.
Boys' Balbriggan Shirts and Drawers, shirts with long or short sleeve, drawers ankle or knee length, special for boys. 25c gar.
The "Boy Scout" Union Suit or "The Porosknit," Union Suit 50c each

LADIES' BEST QUALITY UNDERWEAR.
Low Neck, Sleeveless Vests, value 12½c, while they last 9c each, 3 for 25c
12½c Cumfy Cut Vests, with can't slip shoulder straps, special for this week 10c ea
Gauze Drawers, lace trimmed, regular price 25c, for the remainder of the week 19c
Lisle thread vests, in all styles, 25c, 37 1-2c, 50c
Ladies' Best Quality Drawers and Tights, lace trimmed and cuff knee 25c and 50c
Union Suits, in all styles, extra comfortable fitting, also the "Cumfy Cut" 50c and $1.00
Children's Vests 12 1-2c and 25c up
Children's Drawers 12 1-2c and 25c up
Union Suits, all sizes 50c

SPECIAL SATURDAY, RED LETTER DAY, 10 STAMPS FREE
Besides the regular S.H. Stamps.
Tel. 714.
THE HESS CO.

NOW GOES TO THE SENATE.

Bay State House Passes Grand Trunk Bill by Overwhelming Vote.

BOSTON, May 23.—The bill permitting the Grand Trunk railway, through the Southern New England railway, to extend its system to Boston, was passed to be engrossed in the house today by an overwhelming vote. The bill goes to the senate for concurrent action. Before passing the bill to be engrossed the house voted down the Washburn amendment, giving the railroad commission absolute power to fix rates.

Mr. Ellis of Newton said he was not opposed to the Washburn amendment, if applied to all railroads, but he thought it unfair that it should apply to one railroad only.

Mr. Bazeley of Uxbridge took the same ground as Mr Ellis, stating that he intends to vote for the Washburn bill, but he would not agree to put it on a single railroad.

Mr. Underhill of Somerville favored the amendment. He said the Grand Trunk promoters apparently are willing to make any promise for the sake of getting their bill through. "But I want this written into the bill," he said. "I am all through voting for these promises, and hereafter I am going to insist that it be put into the bond. We need this amendment in this bill to protect the people of the commonwealth. I shall vote for this bill if the amendment is attached, but if the amendment is defeated I shall vote against it."

Mr. Ellis of Newton closed the debate by stating that the Grand Trunk officials had authorized him to say that they have no objections to the amendment, providing it applies to every railroad.

The amendment was defeated on a rising vote, 45 to 91, and on a roll-call, 58 to 160. The bill was then passed to be engrossed on a voice vote, and sent immediately to the senate.

HAWAII BADLY SHAKEN.

Island Has Severe Earthquake; Mauna Loa Smoking.

HONOLULU, May 23.—The Island of Hawaii was shaken last night by the severest earthquake experienced in years. Wireless reports Mauna Loa smoking. Perret, the seismologist, predicted an eruption for June.

PUSH PLAN FOR CHURCH UNION.

United Presbyterians Vote to Meet in Atlanta Next Year.

SEATTLE, Washn., May 23.—The United Presbyterian General Assembly voted unanimously today to hold the next meeting in Atlanta, Ga. It was explained that the General Assemblies of the Presbyterian Church in the United States and the Southern Presbyterian Church would meet in Atlanta, and that with the three assemblies in session in the same city the plans for union might be worked out.

A telegram was received from the chairman of the committee on church union appointed by the General Assembly of the Presbyterian Church in the United States, asking the appointment of a similar committee by the United Presbyterians. The General Assembly unanimously adopted a resolution "that a committee of conference be appointed to meet with a similar committee from the other Presbyterian Assemblies, to ascertain whether a practical basis of union may be effected."

HOUSE STANDS BY CANAL PLAN.

Re-affirms Decision That American Ships Should Pass Free.

WASHINGTON, May 23.—By a vote of 147 to 126, the House today re-affirmed its decision that no toll should be charged American vessels engaged in coastwise trade for passage through the Panama canal. The provision was bitterly fought, and the result was received with cheers.

A plea for free passage of ships in the Panama canal was made to the Senate committee on oceanic canals by Captain Robert Dollar, of San Francisco, head of the Dollar Steamship Company. He said that Congress should take this step with a view to re-habilitating the American mercantile marine. A provision of the House bill, he said, for a toll of $1 on each net registered ton would have a depressing influence on the canal commerce.

Captain Dollar declared that shipping people generally believed the Pacific Mail and the American-Hawaiian Steamship companies would get together, reduce their rates, and stifle competition in order to put out of existence small steamship lines, after which the rates would be increased.

YACHTS READY FOR RACING.

The Elena and Istalena Leave Bristol Bound For New London and New York.

Two of the fast racing yachts enrolled in the New York Yacht Club—schooner Elena, owned by ex-Commodore Morton F. Plant, and sloop Istalena, owned by George M. Pynchon—which have been fitting out and having their racing rig improved at the Herreshoff shops at Bristol, sailed yesterday from Bristol harbor, in fine condition for racing. The Istalena is bound for New York and the Elena for New London.

The sloop is entered in the first race of the season at Indian Harbor, N. Y., under the auspices of the Indian Harbor Yacht Club Memorial day, and the schooner will race there if the Westward, Irolita or Enchantress enters in time.

Steam yacht Scout, owned by August Belmont of New York, which was at the Herreshoff shops in Bristol for two weeks having her machinery overhauled, left Bristol yesterday for New York.

BASE BALL.

National League.

At Pittsburg—Pittsburg 3, Boston 1.
At St. Louis—St. Louis 11, Cincinnati 10.

American League.

At Boston—Boston 6, Cleveland 5 (10 innings).
At New York—Chicago 10, New York 4.
At Philadelphia—Philadelphia 9, St. Louis 3.
At Washington—Washington 5, Detroit 2.

International League.

At Buffalo—Buffalo 9, Jersey City 3.
At Toronto—Toronto 4, Newark 4.
At Rochester—Rochester 3, Baltimore 4.

New England League.

At Fall River—Fall River 7, Lowell 2.
At New Bedford—New Bedford 3, Haverhill 0.
At Lynn—Lawrence 7, Lynn 3.
At Brockton—Brockton 8 Worcester 3.

College Games.

At Princeton—Princeton 6, Michigan 3.
At Amherst—Amherst 3, Williams 0.
At Hanover—Vermont 6, Dartmouth 2.
At Ithaca—Cornell 7, Lafayette 2.

BEJEWELLED HAIR ORNAMENTS.

Classic Coiffures Can be Softened with Bandeaux and Aigrettes.

Tulle, Pearls and Jewels Popular for the Head Dress and Are Always Becoming.

[New York Evening Post.]

Dressing the hair in the classic effects so much in vogue this spring is trying to any wearer who has not symmetrical features. The fringes worn on the forehead, the groups of little curls attached to the knot at the back of the head, and the many beautiful ornaments and decorations now so popular are used to soften the outline of these severe styles. With discrimination in the choosing of the special mode most suited to the face, and care taken in the choice of ornament to be used, the face and profile most difficult to suit can, with thought, have the hair dressed most becomingly, and, at the same time, in the height of fashion.

A woman with hair or face lacking in color can add to her appearance by wearing any one of the many daintily tinted ornaments of abalone shell, or opal-studded jewels, in her head dress. A face that is round in outline can be set off to great advantage by a circular band, worn completely around the head, just back of the ears. For a person with an oval, or long-shaped face, the bejeweled flowers, or clusters of gems, are favorites. The woman who wishes to add height to her stature will be wise to make liberal use of the aigrettes, feathers, tulle rosettes and various other ornaments that are built high from the coiffure. The ornaments formed of medallions of seed pearls, from which hang loops of the dainty little gems that fall on the hair, are exceptionally becoming to tall women.

Two of the new jewels that have found great favor in Paris, and are becoming popular on this side of the water, are the bandeau and the fillet. The bandeau rests on the hair and entirely encircles the head, while the fillet is an ornament that stands upright and reaches only from one ear to the other. The fillet is unlike a tiara in that it is worn across the forehead, while a tiara rests, like a crown, on the top of the head.

The bandeaux are made of gold or silver, with plaques of enamel, or set with large semi-precious stones. Turquoise matrix (the turquoise with streaks of dark color through it), is used for younger persons on these bands and, for the woman with silver locks, a jet bandeau with large pins to match is very becoming.

A bandeau that is very attractive is formed of square-shaped plates of thin silver, enamelled in blue, green and red, in an ancient Egyptian design. For the girl with raven tresses an exquisite band is one formed of gold lattice work. At the junction of each crossed bar a large stud of smoked amber is mounted in a ring of fine gold. The deep yellow color of the stones and metal work on this bandeau is wonderfully fascinating when worn by a brunette.

A beautiful fillet is formed of the Fall-of-Troy design, in diamonds, with a white aigrette at the side. Another of gold lattice work is studded with large topazes. The Greek fillet, that is high in the centre and narrows almost to a point on either side, is stunning, but must be worn only by the proud possessor of classic features.

A fascinating hair ornament is made of leaves rolled from thin gold, and the beautiful olive green of the peridots that are set between the leaves give to this piece color and charm. It is light in weight, and is a bright, dainty jewel.

Tulle will be used in all manner of trimmings and decorations this spring, and the rosettes and bows of tulle for the young girl to wear in her hair are exceedingly pretty. Pink is the favorite color with the fashionably dressed young woman just now, and all shades of pink are used in ornaments for the hair. A large spray of tulle, fastened with a circular brooch of pale pink pearls is pleasing. Coral, in all its colors, from red to the palest pink, is in vogue. Strings of pink coral are worn across the parted hair, and finished at the back with a cameo of coral, framed in brilliants.

Pearls are always most becoming, and never were they more popular than they are this season. Everybody will wear them, but for the woman with auburn hair there is no other gem quite so appropriate. Ropes of seed pearls, made expressly for use as hair ornaments, are finished at each end with a large rosette of clustered pearls. These are worn either with

[Continued on Eighth Page.]

The Enterprise Grand Opening

Saturday, May 25.

Music by Howard's Orchestra.

EVERYBODY

Respectfully Invited to Visit Our New and Beautiful Store.

The ONLY DAYLIGHT Store in Newport.

All NEW Goods in Every Department.

THE ENTERPRISE,

The Home for Hart Schaffner & Marx Clothes.

J. A. JACOBS.

GROCERIES AND PROVISIONS. GROCERIES AND PROVISIONS.

The Postoffice Square Market

"The Store That Satisfies"

FOR SATURDAY.

Fresh Pork	15c lb.
Fresh Shoulders	14c lb.
Fowl	18c lb.
Spice Cured Corn Beef	10c lb.
Island Chicken, Island Fowl.	Island Veal,

Watch our counter for Bargains.

W. C. SCOTT, Phone 543.

ARRIVED TODAY,

AN EXTRA LARGE VARIETY OF

FRUITS and VEGETABLES

—AT—

JAMES A. EDDY'S,

CASH GROCERY AND MARKET.

237 THAMES ST.

DISEASE-FIGHTING INVENTION

Daily Demonstrations in Newport.

Large Audiences at Odd Fellows Hall.

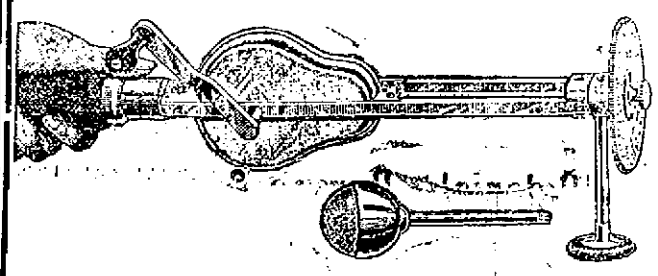

This is the British VEEDEE, the marvellous little machine that often cures by self treatment at Home without medicine, many obstinate and chronic cases which have defied all other treatment, and have been turned away from the hospitals as "incurable."

A large audience gathered yesterday at the Odd Fellows' Hall, Washington Square, to witness The Free Public Demonstrations of the British Veedee Health Machine, which are given there daily this week.

The Demonstrator started the proceedings by a short address, explaining the claims made on behalf of the Veedee Blood Circulator and the marvellous effects of the little machine in relieving without drugs or electricity the pain of poor tortured sufferers from Neuralgia, Rheumatism, Lumbago, Sciatica, Gout, Neuritis, and other painful complaints. He also said that a large number of cases of Functional Diseases, Paralysis, Deafness, Stammering, St. Vitus' Dance, Weak Eyes, Asthma, Bronchitis even in longstanding, chronic cases, can in many instances be either completely cured or greatly improved by the use of the "Veedee Blood Circulator," the curative value of which has been proved by tens of thousands of people, from Royalty downwards.

The Veedee is recommended by many physicians all over the world. In one week 147 Veedees have been sold to medical men alone. Many leading physicians, including Dr. Mortimer Granville, Dr. M. F. Pilgrim and others, have written valuable works strongly advocating vibratory massage for stimulating blood circulation and for curative purposes.

The demonstrator further explained that the Veedee is not only the cheapest, but also the most perfect instrument available for self treatment at Home as it is not an electrical appliance it is always ready for use. It gives no shocks and its action is always gentle, pleasant and stimulating.

One of the special features of this Small Machine is an improvement whereby by a simple and novel device (Patented in every Country) it can be regulated to any strength so that it may be used for Facial Massage or on any tender part of the human body.

Nearly one hundred thousand of these instruments have already been sold and the demand for them is increasing daily.

The claims made for the curative powers of the Veedee are so wonderful that intelligent people naturally ask for proof.

That was the reason for their giving these free public demonstrations in order that sufferers may have a full opportunity to test on the platform, absolutely free of charge of themselves, the wonderful curative power of the invention.

The demonstrations were then started, and the platform soon crowded with sufferers anxious to obtain relief. Sufferers from chronic long-standing cases of rheumatism, of sciatica, and lumbago, of neuralgia, stammering, paralysis, deafness, weak eyes—perfect strangers to the Veedee operator—who came from the audience, were taken and treated; and results that looked miraculous to the audience were won. It is unnecessary to describe here in detail the many cases there publicly treated. Enough to say that, as each case was taken where pain was present that pain instantly vanished at the touch of the marvellous Veedee. Sufferers from long-standing rheumatism, who had to be helped or lifted on to the platform, and who before treatment could only crawl or hobble by the aid of sticks or crutches—each step an agony—found after one treatment with the Veedee, their poor joints loose again, their twisted, painracked muscles and limbs softened and eased, and, to their unbounded joy and astonishment, able to briskly walk from one end of the platform to the other entirely without pain.

The Demonstrations will be repeated for the last time Friday evening at eight at The Odd Fellows Hall, Washington Square, and the Veedee Demonstrator will be in attendance at the Hall tomorrow Saturday at twelve noon and at three p. m. to answer all enquiries. No charge is made for Trial Treatment.

HOUSEFURNISHING GOODS.

SPINGLER'S,

Bellevue Avenue.

HAVE YOUR

FURNITURE RE-UPHOLSTERED and COVERED,

Awnings made, Mattresses made over

All at a reasonable price.

UPHOLSTERING —AND— Drapery Work.

Fine Line Upholstering Goods.
Mattresses Made Over.
First-class Cabinet Work.
Furniture Repaired.
Crockery and Furniture Packed and Shipped.
Furniture Stored.

J. W. Horton & Co.,
42 CHURCH STREET.

Promotes Appetite,

Good digestion, perfect assimilation and restful sleep.

KING'S PUREMALT

Is the Ideal Tonic.

Send for Prices to Your Druggist Or to Us.

KING'S PUREMALT DEPARTMENT.
39-38 Hawley Street, Boston.

GROCERIES AND PROVISIONS.

FRESH VEGETABLES.

Island Asparagus
(received daily)

LIMA BEANS, ARTICHOKES,
TELEPHONE PEAS, HOT HOUSE TOMATOES,
NEW TURNIPS, NEW BEETS,

AT THE

Sea Side Market.

GROCERIES AND PROVISIONS.

DO YOU LIKE STEAMED CLAMS

TRY THE SCOUT BRAND IN CANS.

They Are Delicious.

10c a Can.

LAKESIDE FARM EGGS

ALWAYS FRESH.

The store where quality counts

T. FRED KAULL,
391-393 Thames St.
Tel. 476.

Another Drop In the Price of Sugar.

Standard extra fine granulated, 25 pound cloth bags $1.30.

—AT—

The Boston Grocery,

THE PURE FOOD STORE.

O. F. WILCOX, Prop.

A FEW ONLY LEFT —OF THE— Iron Bound Barrels

Suitable for Flower Tubs, Water Barrels &c. &c.

25 Bway. P. BRYEN. 11 Spring

Evangeline Flour, per bag	9
Gold Medal Flour, " "	8
Lunch Tongue, 1 lb. can	39
Ox Tongue, 1 1-2 lb. can	60
Ox Tongue, 2 lb. can	75
Red Alaska Salmon	15
Olney Brand Peas	15
Empire Brand Peas	15
1911 Full Cream Cheese, a lb.	29
New York State Hand Picked and Screened Beans, qt.	10

At J. H. BRIERLEY'S, 477 Thames St.

NOTICE.

At the Broadway Cash Fish Market you will find all real fish that swim the sea brought from my traps daily each day, which insures strictly fresh fish.

C. A. EASTERBROOKS, Proprietor.

Free!

A Handy Metal Drinking Cup

With a 25c or over purchase tomorrow of popular

"Flor de Murat"

—OR—

"Black & White"

CIGARS

DON'T MISS THIS SPECIAL OFFER!!

HALL & LYONS CO.

CIGAR DEPT.

The Newport Journal

AND WEEKLY NEWS.

Is especially adapted for mailing.

VEST POCKET KODAK

Here at Last.

Just what you have been looking for. No more "If I only had my camera" for you can carry the V. P. K. with you at all times. Cheap, too. Come and look at it.

GEO. H. CHASE, - Broadway and Spring Street.

HARRY J. WILSON,

THE PIANO MAN, here for season. Prompt attention given to all orders for tuning and repairing of pianos or player pianos.

THE PIANO BUNGALOW.

'Phone 2312. 40 Harrison Ave.

JAMES M. MEIKLE,

Mason and Contractor.

Cement, Tile, Brickwork and Plastering.

Phone 1113. Morton Avenue.

M. A. McCORMICK,

General Contractor and Builder

Concrete Building Blocks, Boards for Jig Saw Work

MILL WORK

IN ALL ITS BRANCHES.

Plans and Estimates Furnished.

Office and Mill, 4 Sherman Street.

MONUMENTS.

Marble and Granite Headstones
Cemetery Posts and Curbing,
Lawn Rollers and Land Markers.

JACOB J. MOHR, 38 Long Wharf.

BLUE CRUSHED STONE.

Screened to size. Contractors for macadam roads and driveways. Path dressing a specialty, steam roller for rent.

Peckham Bros. & Co.

Tel. 1559. P. O. Address Newport, R. I.

Smoke the Master of Art.

Lipton Jelly Tablets

Make a delicious dessert.

Lemon, Orange, Port, Raspberry, Sherry and Strawberry.

Charles A. Manchester,

BROADWAY.

—STOP—

KNOCKING AND KICKING BY AVOIDING THAT PARTICULAR TROUBLE

DO IT NOW! TELEPHONE

THE BELLEVUE LAUNDRY

WILL MAKE YOU AND YOUR LINEN LOOK AND FEEL BETTER

A SPRING DINNER.

The Best Tenderloin Should Never be Cooked Until Well Done.

Butter and Flour Rubbed Together and Added to Hot Milk the Best Thickening for Soups.

[Cornelia C. Bedford.]

Menu.

Consommé a la Royale
Broad Sticks
Lisbon Fish Balls Tomato Sauce
Browned Potato Cubes.
Larded Beef Tenderloin
Mushroom Sauce
Rice Croquettes
Asparagus on Toast
Strawberry Mousse
Coffee

For the Lisbon fish balls, for this dinner of a dozen covers, put two pounds and a half of any white fish in a deep saucepan, add a scant teaspoonful of salt, one half an onion and a blade of mace, cover with boiling water and simmer until the flesh draws away from the bones. Drain, remove the skin and bones, separate in large flakes. Make a thick sauce with two tablespoonfuls of butter, four tablespoonfuls of flour and one pint of milk. Simmer five minutes, add a cupful of boiled vermicelli chopped fine, one Spanish onion which has been boiled until tender, the water pressed out and the pulp rubbed through a sieve; salt and red pepper to taste and a dash of nutmeg. Stir in the yolks of two eggs, take from the fire and add the prepared fish and a heaping tablespoonful of chopped parsley. Turn into a greased dish and set aside until cold; dust the hands with flour, mold into small balls, dip into slightly beaten egg and roll in fine stale bread crumbs. Fry brown in deep, smoking hot fat and drain on soft paper.

As an accompaniment to the fish pare large potatoes and cut into inch cubes. Boil for two minutes in salted water, drain and plunge in cold water for a moment. Dry on a cloth. Drop, a handful at a time, in the hot fat which has just been used for the fish balls, for, if it was properly heated at first, no taste will have been imparted by the fish.

It will be an economy in time and work to have the butcher lard the tenderloin. See that the thin broad tough muscle is carefully removed from one end. While it will vary in weight the thickness will be about the same; allow 40 minutes in a very hot oven. This should give a rare but not underdone result for it must never be cooked until well done. Baste three times during the roasting. Make a good brown sauce with beef stock and to one pint of it add a cupful of chopped mushrooms and simmer for 10 minutes.

Parboil a cupful and a half of rice in salted water for five minutes. Drain, turn into a double boiler with a pint of thin tomato sauce which has been well seasoned with onion, parsley, etc. Stir occasionally while cooking with a fork and when the liquid is absorbed add a little more from time to time until the rice is tender but quite dry. Season well with salt and pepper, add a tablespoonful of butter, the beaten yolks of three eggs and two tablespoonfuls of chopped parsley and set aside until cold. Form into tiny pyramids, dip each in slightly beaten eggs, roll in fine bread crumbs and, while the fish course is being eaten, fry them brown, four at a time, in the hot fat.

For the dessert hull and wash a quart of strawberries, drain and rub them through a fine sieve. Add a pint of sifted powdered sugar and two-thirds of a package of gelatine which has been softened in a little cold water and melted over hot water. Set aside until the mixture begins to thicken, stirring occasionally to keep it from settling around the sides of the bowl. In the meantime whip one cupful and a quarter of heavy cream to a stiff froth; to the whites of five eggs add a pinch of salt and beat until firm and dry. Stir this and the whipped cream lightly into the thickening strawberry mixture and continue to stir slowly and lightly until a little dropped from a spoon will retain its shape. Turn into two wetted molds, cover tightly, bind the edges with a narrow strip of cheese cloth dipped in melted lard and bury in a mixture of finely chopped ice and rock salt, two-thirds of the former to one of the latter. Cover all with a heavy cloth and let stand in a cool place for fifty four hours. This may be early in the day and when the ice has melted perceptibly, a portion of the brine may be poured off and more ice and salt added.

In making a thick paste for thickening soups, we always prefer rubbing the butter and flour together and then adding it to the hot liquid, merely because the starch cells are cooked at a temperature below the boiling point of water, consequently are not hard and horny. The starch cells have simply burst and increased to 20 or 30 times their original size, thus occupying nearly the whole volume of the liquid, forming a delicate, wholesome vehicle for food. On the other hand, if the butter is heated with the flour and cooked before adding the milk, the flour is robbed of part of its thickening qualities, the starch cells are hardened and rendered indigestible, and must act as a foreign body to weak digestive organs. Sauces are made in this way, and are always forbidden in sick or invalid diet.

Veal stock—Four pounds of the knuckle of veal, four quarts of water, one tablespoonful of salt, one onion, one bay leaf, one stalk of celery. Wipe the knuckle and have the bone cracked. Put this in the kettle, cover with water, heat slowly and when at the boiling point skim. Simmer for four hours; add the vegetables, simmer one hour longer, strain and put away to cool. When cool it should be jellied and the fat can be easily removed from the surface.

When using this stock for sherbet, melt the desired quantity and strain through cheese cloth that the stock may be very clear. If not sufficiently clear, clarify with the white of an egg as follows: after the fat is removed put the stock on the back of the stove, and to every quart allow the white and shell of one egg. Heat the whites only enough to break them, add the shells crushed, and stir into the stock. Put it at the front of the stove, where it will come to a boil, stirring occasionally to prevent the egg from settling. Boil for 10 minutes; strain through one-half a cupful of cold water; let stand for five minutes, then skim carefully and strain through cheesecloth. The white stock is used as a basis of nearly all white soups, and also alone or mixed with milk in cream soups.

Farina Soup—This soup must be made from stock. Prepare your stock the day before you want to use it. When cold, remove every particle of fat from the top; take the stock carefully from the bowl, leaving all the sediment in the bottom. Put two pints of this stock into a porcelain-lined or granite kettle, and let it simmer gently until reduced to three pints. Then add a teaspoonful of finely chopped onion and a palatable seasoning of salt and pepper, one clove, one bay leaf and one-half ounces of farina; put this into a bowl, take the bowl in the left hand, sprinkle it carefully into the soup, stirring all the while. A wooden spoon must be used; the farina must be sprinkled in slowly, and the stirring must be continuous to prevent the lumps. Cover the kettle, let the soup gently boil for 15 minutes, and it is ready to serve.

Comfortable Riding Togs.

This riding coat of black and white checked worsted falls over the tops of the tan puttee boots, and beneath the coat are riding breeches of the same material. The soft felt hat is of white and the gloves are of heavy white doeskin. A light blue madras stock and handkerchief with a blue border complete the riding costume.

EATING WITH THE KNIFE.

[London Chronicle.]

It is strange that the Italian should have been the first to use the fork of civilization, for he is now the foremost of all men to shppress it in favor of the knife. In the restaurants of no other nation do men eat so horribly with their knives as in the Italian. In fact it is only in England that the thrilling action is never seen. In Germany you may still watch an old gentleman cutting his portions up diligently with his knife and fork before beginning to eat. Having done so, he puts one of those implements away and falls to, and the one he puts away is the fork. But for the general use of the knife there is nothing like a first-class restaurant in Venice.

PERSONALS.

....Captain A. S. Halstead, until recently commander of cruiser West Virginia, has left Seattle for Honolulu to command cruiser California, flagship of the Pacific squadron, succeeding Captain C. H. Harlow, retired.

....Major George E. Stockl, Ninth cavalry, has been detailed to the quartermaster's department to fill the vacancy caused by the death of Major Archibald W. Butt, President Taft's military aide, who was lost with the Titanic.

....A notice of a contest of the will of the late Charles Herbert Bralt, a lawyer, who left $750,000 for a school of naval architecture in connection with the Massachusetts Institute of Technology, was filed in the probate court in Boston yesterday. The contestants are four cousins.

....United States Consul General Frank D. Hill of Minnesota was killed by falling over the railing of the staircase in a big hotel at Frankfurt-on-the-Main, Germany, yesterday. He was found on the ground floor with a broken skull. It is assumed that the fatal accident was caused by a spell of giddiness.

....Captain Amundsen, the discoverer of the South pole, was guest of the Norwegian consul at the Uruguay Club at Montevideo Wednesday evening. He left Thursday for Buenos Ayres, where he will remain two months and deliver several lectures. He will not begin his lectures before June 1, as he expects the Fram to arrive about that time and wishes his comrades to hear them.

....Miss Lucretia G. Hayden, a well known resident of Wakefield, Mass., was found dead in bed yesterday, her eightieth birthday. In preparation for a birthday party, a profusion of flowers had been received at the house, a large number of congratulatory messages had arrived and several relatives and friends had come to participate in the festivities. Miss Hayden appeared to be in excellent health when she retired Tuesday night. When her niece called her yesterday morning there was no response, and investigation showed she had died during the night.

....Andrew Carnegie, his wife and daughter left New York yesterday, on steamer Celtic, for their annual visit to Europe. The "Laird of Skibo" was looking well and hearty. "Not a word on the political situation," he said; "it is too humiliating—that is all I have to say. But," he added as an afterthought, "I shall never despair of the republic. It bears a charmed life and will come right in the end. I can't say who will be nominated." Mr. Carnegie said he would be gone until fall, when he would return to vote, but declined to say for whom he would cast his ballot.

....The first woman explorer to be sent out by the American Museum of Natural History among the Indians, and a noted authority on the art of the loom, Miss Mary Lois Kissell, of New York city, has been chosen to be associate professor of textiles in the University of California. The position is unique, for it touches several departments of the university and combines the artistic with the practical. Miss Kissell has been curator of textiles of the American Museum for the last five years, and has recently taken a degree in the School of Household Arts in Columbia University. She returned two years ago from many months of study among the laces, tapestries and embroideries of the European museums.

THE MEMORY LINGERS.

[A. W. Utting, in New York Tribune.]

There surely is something the matter,
My wife's bought a 30-cent hat;
A shirtwaist that's killing she got for a shilling—
My home is Economy Flat!
She smiles at the noise and the clatter
The children make, but I'm afraid
She's non compos mentis, or else that her bent is
To get the last five that I made.

She says we can do without coffee,
The trust needn't bother one bit;
She makes imitations of higher class rations,
And proves herself very much it;
I smile, but my wife doesn't scoff me;
Now, what is the cause? Can it be
The days now remind her of summers behind her—
She yearns for the mountain or sea?

FANCIES.

Percy Pettipate—With me the wish was father to the thought.

Dolly Dill—Your wish has a very small family.

He—Are you a friend of hers?

She—Yes, indeed. Whenever there's a man she's particularly anxious to win I'm the one she invites him to meet.

Mr. Gottocks (to his daughter's suitor)—But my dear sir, my daughter has been used to every luxury.

Mr. I. M. P. Cantus—Well, she'll find me a luxury, too.

The things we hear in all the mighty row
Give warning that the times are out of joint.
The only point deemed worth discussing now
Appears to be the exclamation point.
—[Washington Star.

Husband—But you must admit that men have better judement than women.

Wife—Oh, yes—you married me, and I, you.—[Life.

Some chap in a poetic lay
Once said: "It is not always May;"
We're mighty tickled that it ain't—
A May like this would rile a saint.
—[Boston Transcript.

"Why do you object to women in politics?"

"Because" replied the statesman, "I put my faith in the plain people. And no woman will consent to be classified as plain."—[Washington Star.

I've heard more times than six or seven
That marriages are made in heaven.
That may be so, but it is clear
The bills therefor are settled here.
—[Boston Transcript.

We hardly look for humor in a medical dictionary, yet one recently published defines "shout" as "an unpleasant noise produced by overstraining the throat, for which great singers are paid well and small children are punished."—[Boston Transcript.

Regular Customer—I shall want a large quantity of flowers from you next week, for my daughter's coming-out.

Flower Woman—Yes, mum. You shall have the very best for 'er, pore dear. Wot were she out in for?—[Punch.

A little boy, who was very much puzzled over the theory of evolution, questioned his mother thus:

"Mamma, am I descended from a monkey?"

"I don't know," the mother replied. "I never knew any of your father's people."—[The Gateway.

"What became of our epicurean friend?"

"He couldn't stand the pace. His popularity was such that the club steward named a large insidious drink after him. Every time any one addressed him by name, the waiter mistook it for an order for another round."—[Washington Star.

WATER.

Persons desirous of having water introduced into residences or places of business should make application at the office of the Newport Water Works, 5 and 7 Marlborough street. Office hours from 8 a. m. to 5 p. m.

PORTSMOUTH PROBATE NOTICES.

ADMINISTRATION NOTICE.

The undersigned hereby gives notice that he has been appointed by the Probate Court of the Town of Portsmouth, Administrator of the estate in Rhode Island of Charles A. Greene late of Summit, New Jersey, deceased, and has given bond according to law.

All persons having claims against said estate are hereby notified to file the same in the office of the clerk of said court within six months from the date of the first advertisement hereof.

GEORGE L. GREENE,
Care of Hopkins Transfer Co.
Providence, R. I.

Portsmouth, R. I., May 16, 1912.

Probate Court of the Town of Portsmouth, May 16th, 1912.

Estate of Lorenzo D. Tallman.

Robert M. Franklin Administrator with the Will annexed, of the estate of Lorenzo D. Tallman late of said Portsmouth deceased, presents his petition, representing that the personal estate of said deceased is not sufficient to pay the debts which said deceased owed, the expenses of his funeral, and of supporting his family, and settling his estate according to law; that said deceased at the time of his death, was seized and possessed of the following described real estate in said Town of Portsmouth, that certain tract of land with the buildings and improvements thereon, located in said Town of Portsmouth; and bounded Easterly by East Main Road leading from Stone Bridge to Newport; Southerly by land of Frederick Webb; Westerly partly by land of the Estate of Robert D. Hall and partly by land of George H. Hicks; Northerly by land of Charles L. Isherwood and wife; containing about fourteen acres.

Your petitioner further represents that said estate at the time of the death of said Lorenzo D. Tallman was subject to mortgages in amount $1,900 now held by the Savings Bank of Newport, Rhode Island.

And further representing, that, by a sale of only so much of said real estate as is absolutely needed, the residue thereof would be so much injured as to render the sale of the whole estate more advantageous to those interested therein.

And praying that he may be authorized to sell the whole of said estate, or so much thereof as may be necessary to make up the deficiency of the personal estate, for the purpose aforesaid, with incidental charges; and said petition is received and referred to the Tenth day of June at one o'clock P. M., at the Probate Court Room, in said Portsmouth for consideration; and it is ordered that notice thereof be published for fourteen days, once a week, in the Newport Daily News.

GEORGE R. HICKS, Clerk.

Probate Court of the Town of Portsmouth, May 10th, 1912.

Estate of Charles G. Thomas.

An instrument in writing purporting to be the last Will and Testament of Charles G. Thomas late of said Portsmouth, deceased, is presented for probate, and the same is received and referred to the Tenth day of June at one o'clock, P. M, at the Probate Court Room, in said Portsmouth for consideration; and it is ordered that notice thereof be published for fourteen days, once a week, in the Newport Daily News.

GEORGE R. HICKS, Clerk.

MIDDLETOWN PROBATE NOTICES.

ADMINISTRATORS' NOTICE.

Estate of Eliza A. Spooner.

The undersigned hereby give notice that they have been appointed by the Court of Probate of Middletown, R. I., administrators on the estate of Eliza A. Spooner, late of said Middletown, deceased; that they have given bond to said Court as required, and are now duly qualified to act as such administrators. All persons having claims against the estate of said Eliza A. Spooner are hereby notified to file the same in the Office of the Clerk of said Court, within six months from the date hereof, and those indebted thereto will make payment to the undersigned.

JOHN H. SPOONER,
SAMUEL C. SPOONER,
Administrators.

Middletown, R. I., May 21, 1912.

Colonial Pumps.

New models with graceful lines and fitting qualities of the best. In all leathers

—AT—

The T. Mumford Seabury Co.'s

The Public School Teachers' Retirement Fund.

(Legal Title) Incorporated May 6, 1898.

PURPOSE: To pay to teachers who have taught not less than 30 years an annuity equal to one-half the amount of salary, received at time of retirement, to a limit of $600.00.

SOURCES: From teachers who must pay one per cent of their salaries to a limit of twelve dollars per year; from gifts; and from entertainments.

CONDITIONS: Because the fund amounts to only $32,535 the eleven annuitants are receiving one-quarter instead of one-half of their salaries.

NEED: Besides the eleven annuitants six teachers have taught thirty years and can retire in June if they wish.

TRUSTEES: Three members of the school committee, superintendent of schools, three teachers. The city treasurer is treasurer of the fund.

FORM OF BEQUEST: I give and bequeath to The Public School Teachers' Retirement Fund of Newport Rhode Island, the sum of ——— to be applied to the uses of the fund.

ELIZABETH HAMMETT, Secretary.

People away from

NEWPORT

Can keep in touch with

—Local Events—

By reading the Newport Journal and Weekly News, published every Friday at Daily News Office.

The Young Men's Christian Association of Newport, R. I. 41 Mary Street.

(Legal Title.)

For the uplift of the young men and boys of Newport and vicinity.

To place the privileges of the Association within the reach of young men of small means the membership fees and Dormitory rent paid by members must be supplemented by annual contributions. ENDOWMENTS ARE GREATLY NEEDED TO MAKE POSSIBLE A PERMANENT AND GROWING WORK. All property is free of incumbrance.

Form of Bequest.

I give and bequeath to the Young Men's Christian Association of Newport, R. I. the sum of ....., to be held by said Corporation and invested by its Advisory Committee, the income thereof to be applied to the use of the said Association.

President, C. F. Barker, M. D.
Treasurer, A. K. Sherman.
Advisory Committee.

With constitutional powers elected for three years in rotation.

George Peabody Wetmore, Hugh D. Auchincloss, Arthur Curtiss James, George Gordon King, Angus McLeod, Guy Norman, Wm. P. Sheffield.

For information about the work of the Association write W. H. Chapin.

NEWPORT PROBATE NOTICES.

ADMINISTRATION NOTICE.

The undersigned, Executor of the Last Will and Testament of **Anna Cottrell**, late of the City of Newport, deceased, which Will has been admitted to probate by the Probate Court of the City of Newport, hereby gives notice that he has accepted said trust and has given bond according to law.

All persons having claims against said estate are hereby notified to file the same in the office of the clerk of said court within six months from the date of the first advertisement hereof.

John Howland Gardner.

Newport, May 24, 1912.

Probate Court of the City of Newport May 16, 1912.

Estate of Caroline A. Freeborn.

Edwin S. Burdick, Administrator of the estate of Caroline A. Freeborn, late of said Newport, deceased, presents his first and final account with the estate of said deceased, for allowance, together with his petition in writing, praying that an order of distribution may be entered, distributing the balance which may be found in his hands as administrator aforesaid among the heirs-at-law of said deceased; and the same are received and referred to the Third day of June next, at ten o'clock A. M., at the Probate Court Room in said Newport, for consideration; and it is ordered that notice thereof be published for fourteen days, once a week, in the Newport Daily News.

Duncan A. Hazard, Clerk.

Probate Court of the City of Newport. May 16th, 1912.

Estate of Elizabeth B. Swinburne.

An instrument in writing, purporting to be the last Will and Testament of Elizabeth B. Swinburne, late of said Newport, deceased, is presented for probate, and the same is received and referred to the Third day of June next at 10 o'clock, A. M., at the Probate Court Room, in said Newport, for consideration; and it is ordered that notice thereof be published for fourteen days, once a week, in the Newport Daily News.

Duncan A. Hazard, Clerk.

ADMINISTRATION NOTICE.

The undersigned hereby gives notice that he has been appointed by the Probate Court of the City of Newport, Administrator of the estate of **Dautel L. Briggs**, late of said Newport, deceased, and has given bond according to law.

All persons having claims against said estate are hereby notified to file the same in the office of the clerk of said court within six months from the date of the first advertisement hereof.

William H. Coombs.

Newport, May 17th, 1912.

ADMINISTRATION NOTICE.

The undersigned, Executor of the Last Will and Testament of **Frank X. Nuss**, late of the City of Newport, deceased, which Will has been admitted to probate by the Probate Court of the City of Newport, hereby gives notice that she has accepted said trust and has given bond according to law.

All persons having claims against said estate are hereby notified to file the same in the office of the clerk of said court within six months from the date of the first advertisement hereof.

Mary M. Nuss.

Newport, May 10th, 1912.

Probate Court of the City of Newport, May 10th, 1912.

Estate of Grace B. Gilpin.

Petition in writing is made by Grace B. Gilpin, of said Newport, praying for reasons therein stated that a decree be entered discharging her from guardianship and that she be vested with full power and management of her person and estate; and said petition is received and referred to the Twenty-seventh day of May instant, at 10 o'clock A. M. at the Probate Court Room, in said Newport, for consideration, and it is ordered that notice thereof be published for fourteen days, once a week, in the Newport Daily News.

Duncan A. Hazard, Clerk.

JAMESTOWN PROBATE NOTICES.

Clerk's Office of the Probate Court of the Town of Jamestown, R. I. this 19th day of May A. D. 1912.

Harry C. Potter, Jr., of Philadelphia in the County of Philadelphia and State of Pennsylvania, did on the 29th day of April A. D. 1912, file in the Office of this Court a Certified Copy of the last Will and Testament of H. C. Potter late of the City and County of Philadelphia and State of Pennsylvania which will was proved and allowed by the Court of Probate within and for said City and County of Philadelphia and in writing requests that the same be filed and recorded in the Registry of this Court according to law, said deceased leaving estate in the State of Rhode Island and in said Jamestown whereon said Will may operate and hath applied to me to give notice thereon.

Said Copy and request are received and referred to a meeting of the Court of Probate of the Town of Jamestown, R. I., to be held in the Probate Court Room on Monday, May 27th, 1912, at 1:30 o'clock, P. M. for consideration and it is ordered that notice thereof be published for fourteen days, once a week, in the Newport Daily News of Newport, R. I.

WM. H. SEVERANCE,
Clerk.

REAL ESTATE AND INSURANCE.

WANTED.

Small Furnished Cottage.

I want an 8 or 10-room furnished cottage for a naval officer's family for month of June with probability of renting for three months longer. Will pay $75 to $85 monthly.

Telephone or write, at once.

A. O'D. TAYLOR,
122 Bellevue Avenue.
(Telephone 396).

Attractive Villas and Cottages for sale.
Also Farms and Country Places on the Island.
Insurance in strongest Companies.
Rentals for season of 1912.

FREDERICK H. PAINE,
Bellevue Avenue and Catherine Street.

MORGAN BROTHERS
Contractors and Builders,
All kinds of Mason Work, Brick-Laying, Plastering, etc., at short notice and lowest prices.
4 DEAN AVENUE,
Telephone 246F

I have on hand a number of second-hand wagons, which I have exchanged for, and which I will sell very low.

Two-Seated Open Wagon,
Light Surrey,
Democrat,
Very Fine Long Island Cart,
Top Stanhope Buggy,
Runabout.

CALL AND SEE THEM AT

Geo. P. Lawton's,

Cor. Touro and Spring Streets.

Smoke the Master of Art.

MILLINERY.

SPECIAL SALE
—OF—
Untrimmed Hats
—AT—
98c.
C. H. KIRBY,
86 Broadway.

MRS. E. S. HOLMES.
HAIRDRESSER.
Switches, Puffs, Transformations, Pin Curls, etc.
Hair Goods a Specialty.
Combings Made Up.
Hair Dressing. Shampooing.
Scalp Treatment.
198 Spring St. Phone 824.

SPECIAL SALE
—OF—
DRESSES
—FOR—
SATURDAY.

Lawn Dresses in stripes in pretty styles well made, Linene Dresses of white with trimming of blue with sailor collar. Percale and Gingham Dresses for morning wear. These and many other styles are included in the lot we are offering on Saturday. Not a poor style in the lot and wonderfully cheap at the price. With the arrival of warm weather you will want some dainty cool dresses for street and house wear, so get your supply now and reap the benefit of this low price. On sale Saturday at

69c each

We lead in style, quality and low prices.

See these dresses in our window today.

WM. B. SHERMAN, JR.,
145 Thames Street.
TEL. 995.

PORTLAND CEMENT.
SAYLOR,
PENN-ALLEN
& ATLAS.
All high grade in stock.
A. & H. G. HAMMETT,
Lumber, Hardware, Sewer Pipe, Cement, Brick, etc.
219-221 THAMES ST.

REAL ESTATE AND INSURANCE.

FOR SALE.

7-ROOM COTTAGE on Appleby street. To be sold at a REASONABLE FIGURE to quick purchaser. NO TELEPHONE INQUIRIES ANSWERED.

10-ROOM COTTAGE, Gibbs avenue, all improvements.

TWO-TENEMENT HOUSE Gould street.

SIMEON HAZARD, 32 Franklin Street

FOR SALE.

Cottage, near Postoffice, all modern improvements.

Cottage, modern improvements, Cross street. Price low.

Tenement and two stores; building in good condition; centrally located; good business property.

CLARENCE A. HAMMETT CO.,
323 Thames Street.

BUILDING LOTS

On Bayside avenue, Second and Third streets, and on Lasalle place.

EDWARD L. SPENCER,
REALTY BUILDING.

FOR SALE.

House Lot on Webster street, 50x100.
House Lot on Berkeley avenue,
House Lot on Brooks avenue.

FOR RENT.

Several Furnished Cottages for the summer season.

WM. E. BRIGHTMAN,
Tel. 5. 164 Bellevue Avenue.

For Sale or For Rent
For a Term of Years,

A house in the best residential district in the city. There are eleven large rooms, with laundry, heat, bath, 2 toilets, gas, open fire-places and hard wood floors. The house has just been papered and painted and is in first-class condition.

J. B. PARSONAGE & SON,
10 FRANKLIN STREET.
No telephone inquiries answered.

FOR RENT.

Cottage, with all modern improvements; hot water heat; good location.

FOR SALE.

Bargain of Two-Tenement House, near the Postoffice.

Two-Tenement House on Dearborn street; also Two Tenement House on Golden Hill street.

Cottage, off Broadway, with all modern improvements.

WILLIAM LOFTUS, 234 Spring St.

RHUDDLANS
On-the-Cliffs.
Furnished Cottages.
Terms reasonable.
Apply to all Brokers.

COTTAGE TO LET
NEAR MORTON PARK,

With all the modern improvements.

—BY—

J. L. CUMMINGS,
180 Thames Street.

Furnished Cottages for Rent.

Several Cottages for Sale
At reasonable prices.

House Lots on Shoreby Hill and other parts of the Island.

C. E. WEEDEN, JAMESTOWN, R. I.

FOR SALE.

Large House and Stable with nearly two acres of lawn,

AT ¼ OF COST PRICE.
Owner going abroad
Place ready for immediate occupancy.

DeBLOIS & ELDRIDGE
152 Bellevue Ave.

The Newport Journal
AND WEEKLY NEWS,
is especially adapted for mailing.

NEWPORT DAILY NEWS.
Published every afternoon except Sundays and Holidays.
207 Thames Street, Newport, R. I.
by
The T. T. Pitman Corporation.
Profits Shared with Employes.
News $6.00 a year, 12 cents a week.
Journal and Weekly News, $2 a year.
Every Friday.

TELEPHONE CALLS.

Business Office, down stairs,	9908
or if that is busy,	17
Editorial and Reportorial Rooms Upstairs,	782
or if that is busy	783
Mr. Pitman's Residence 18 High Street	322

The Newport Journal contains the best matter in the Daily News each week and will be sent anywhere in the United States postage paid for two dollars a year in advance. Requests for change of address should give old address as well as new.

Yearly or Term Advertisers are limited to their immediate business, are guaranteed but five insertions in a week and are allowed fifty-two changes a year. Legal notices, auction sales, amusements, cards, wants and lost and found are not included in space contract.

Advertisers using both the daily and weekly papers gain the advantage of distinct classes of readers, no person reading both the daily and weekly. The Journal goes among people who read no other local paper.

Newport Daily News

FRIDAY, MAY 24, 1912.

THE NEWS IN PROVIDENCE.

The Daily News is on sale in Providence the evening of publication at Union Station.

TEN PAGES.

THE FLY CAMPAIGN.

It will not do to be easily discouraged when working for any kind of a reform. The extermination of the fly has been decreed, and the fly as a factor in our lives must go. The extinction of the pest will be accomplished only by intelligent, united and constant work. The writer in the Boston Transcipt was undoubtedly getting discouraged when he said: "Of course a millennium of cleanliness is hopeless and the fly is likely to remain. He remains as the evidence that the community is an unclean one, and it will not be cleansed merely by killing him. He is the red flag that warns the community of uncleanliness, with whatever danger that may imply. And there are some who advocate destroying the flag while yet the ditch is open or the railway train rushing down upon the crossing."

THE LORIMER REPORT.

If the Lorimer investigation were a criminal trial, the acquittal of the Senator might be justified. The majority of the committee apply to his case the rules of evidence applicable to a criminal suit, whereas this is a question whether Lorimer is entitled to his seat, and, if unseated, he would not be convicted of crime or sent to the penitentiary.

Lorimer, it will be remembered, did not avail himself of the chance of making a statement before the first investigating committee; it was only after the Senate had for a second time ordered his right to his place investigated that he testified before the committee. Furthermore, no plausible motives have been alleged to explain any man's confession of taking a bribe or any man's charge that he had been asked for money to "put Lorimer over," while the denials are those that any man accused of an illegal action would inevitably make until the evidence against him proved overwhelming. In regard to some of the members of the Illinois legislature accused of receiving money there was corroborative evidence in their bank deposits, and the Lumber Trust, which was accused of promoting the corruption fund in his interest, was exceedingly active in Washington in efforts to obtain votes for his retention in the Senate.

The report is non-partisan: the majority consists of three Republicans and two Democrats, the minority of one Republican and two Democrats. After discussing the details of the evidence the minority say: "If bribery cannot be proved in the Senate by confessions of the bribe-takers, corroborated by strong circumstantial evidence, then the conclusion is irresistible that only express contracts of bribery, duly authenticated by witnesses, can establish that crime to the satisfaction of the Senate of the United States."

The people of Illinois are believed, by Senator Cullom and others, to have expressed their opinion in the Presidential primaries. Cullom believes that the people rejected him because he stood by Lorimer, and that Roosevelt's tremendous victory in the primaries was due to his refusal to attend a banquet if Lorimer went, and to Roosevelt's representation that the President stood by Lorimer, which was not true.

The Senate has yet to act on the investigation, but, having sustained Lorimer once, the probabilities are that it will do so again.

INDUSTRIAL TRAINING AND THE CHILD.

Some educators particularly interested in industrial training are advancing the idea that the greatest good to be derived from such training is not direct, but what may be called a by-product. By this is meant the largest gain from that sort of instruction is not the ability it gives the child to engage in industrial work at an advantage when he begins to work, but the fact that it is proving likely to lengthen the term of study in the schools and thus postpone by two years or more the time when the child will enter the industrial world as an active partner with those already there. The contention is made that industrial training, however good it may be and however well adapted to fit the child practically for work of that kind in industrial circles, does not give him any special advantage if he engages in it too early, as he is bound to become stunted and weak, and unable to rise in the trade to which he may have devoted himself. If, however, the time of his commencement of actual work for gain is postponed a year or two, until body and brain have become more fully developed, he will then have a good chance to overcome the conditions in industrial life which tend to impede physical and mental growth and to rise in his line of work.

It is believed, therefore, by the educators who today are holding the most advanced thought regarding industrial training as it affects the child that what is needed most in connection with this work in the schools is that the curriculum shall be made so full and so interesting with features of an industrial sort as to make the child unwilling to leave until at a more advanced age than is now the case. Of course, in many instances it is not the child who wishes to leave school too soon but the parents who wish him to leave. It is often the case, nevertheless, that the child himself is eager to get away from the class rooms, which seem dull to him, and to enter the factories, which in perspective appear fascinating and lure him, unmindful of the conditions which await him, which at his tender age will deaden his physical and intellectual vitality and spoil and stunt his whole life. It is in preventing this by postponing for two years or more the time when entrance upon industrial activity begins that the great benefit of industrial training is now being looked for.

One who has studied carefully the conditions of child labor in the industrial world knows only too well how soon the child who goes at too early an age into that world is drawn into those forms of labor which pay but a pittance and make it impossible for the worker to earn enough money to support himself, and at the same time undermine the health, stunt the mind and effectually kill all efficiency. It seems, indeed, to matter little, when the child begins work in industrial establishments at too early an age, what training he may have had in industrial work in the schools, for he is considered too young to make that training count in his work and he is put at the same tasks as those who have not had any training at all. When the child enters on industrial life with a year or two more to his credit, he is recognized as a better workman because of his industrial training in the schools, and he is given a chance to use that training, and so has an opportunity to advance in his chosen line, whatever that may be.

This is contrary to the belief of educators when industrial training was started, for it was then the expectation that this sort of education in the public schools would so fit the child for advanced work that he would at once be allowed to engage in labor which would make him self-supporting and permit his development in efficiency. It has been found by experience that children, on the average, engage in industrial work at too early an age to make any practical use of the training they have received, and that it is false economy to push them out of the schools into industrial life before they have reached an age at which their superior ability, because of their training, will be recognized at its value and they will be allowed to use it to the best advantage for themselves and for their employers. For this reason educators now are urging that children be kept in the schools at industrial training until they have gained more years and larger experience and fitness for the tasks of life.

BALTIMORE ON THE COST OF LIVING.

Through a committee, Baltimore has been investigating the high cost of living, and the causes assigned are so numerous that some of them must be right. The first one is the stock explanation of the increased supply of gold, but persons who are not convinced of this may take their choice of any of the 15 or 20 other causes. Hardly any possible cause is omitted from the list.

One of the most important causes is only indirectly referred to. The committee mentions the decrease of truck farming about Baltimore and the decreased supply of labor on farms, with increased pay for farm labor; otherwise there is no reference to the movement of population toward towns and the failure of crop production to keep pace with population.

In the last census period the population of the whole country increased about 20 per cent. The urban population increased much more than this, and the rural population much less. Iowa had not quite so large a population in 1910 as in 1900, and the agricultural portions of many states showed an actual decrease in some instances and an increase much less than the average in others. With this increase of population, chiefly in cities where people must buy all their food, the increased acreage of corn was only 3.5 per cent. and there was a decrease of 15.7 per cent in the acreage of wheat. In the amount produced there was a decrease of 4.5 per cent in corn and an increase of only 3.8 per cent in wheat; yet the demand for food was so great that the value of the corn produced increased 72.7 per cent, and that of wheat 77.8 per cent.

The Baltimore reports think a good deal is due to inordinate profits of middlemen, duties on food, cornering the markets by means of cold storage, lack of storage facilities in the houses, too much buying on credit, extravagance in general, poor transportation facilities in the farming districts, especially in winter, including bad roads, ordering by telephone instead of bargaining for price, abuse of patent laws, short weights and measures, and several other things. The list of causes is comprehensive enough.

A very unusual situation has developed in Massachusetts over the delegates to the Republican national convention. The state as a whole voted in the Presidential preferential primaries for Taft, but the Roosevelt men had a majority of the votes for delegates. Now a number of prominent Republicans have asked the Roosevelt delegates to resign and yield their convention seats to the alternate delegates, who favor Taft's re-nomination. As yet no replies have been received, and it is hardly expected that the Roosevelt men will withdraw, as their retirement may mean much to the candidacy of the ex-President.

Massachusetts is to select its next United States Senator by popular vote, with two state-wide campaigns, one for party nominations in September and the other for the endorsement of all the voters at the polls in November. The election will still be made nominally by the legislature, but the selection will be by the people. The party candidates will be nominated in September, just as are the candidates for governor, and the vote in November will determine who the next Senator is to be.

The Kansas state board of health, after a six months' investigation, finds that unskilful handling of poultry and eggs costs the people of the United States $15,000,000 annually. Because of the large number of farmers who are careless in marketing their eggs, the report says, the careful farmer is forced to accept the same price as is paid his less industrious neighbor. In Kansas alone this loss is estimated at more than $1,000,000 a year. The loss in shipment and packing of eggs might be saved, asserts the report, if a little care were exercised.

Congressman Foss of Illinois, the former Republican chairman of the House naval affairs committee, says that the program for navy advancement presented by the Democrats this year is "the smallest, weakest, most uninspiring" ever presented to Congress.

Four women will occupy seats as delegates in the Republican national convention in Chicago, two coming from California and two from other Western states. Twelve years ago the first woman delegate to a Republican convention represented Wyoming.

While Colonel Roosevelt is attacking President Taft and President Taft is defending himself against Colonel Roosevelt's attacks, Senator La Follette is attacking both Colonel Roosevelt and President Taft.

Maine's potato crop amounts to 17,000,000 bushels, and the average price received a bushel was 84 cents.

THE MAGAZINES.

The frontispiece of the National Magazine for June is a memorial to "Bobby" Burns, reproduced from Lord Rosebery's portrait of the great poet. A resume of a most interesting sketch on Burns is contributed by former Senator H. C. Hansbrough. In "Affairs at Washington" the spotlight is thrown on the Titanic investigation with details of the catastrophe, and "The Loss of the Titanic," by Mitchell Mannering, gives a complete account of the great tragedy. The placing of a bust of Moll Pitcher in the Hall of Fame; personal sketches on the Presidential candidates, the Boy Scout movement, the base ball fever in Washington are among the events in national life portrayed by Editor Chapple.

Oscar Frichet, English caricaturist, gives a glimpse of "Behind the Scenes of London's Famous Art Gallery," illustrated by character sketches. "New England's Textile Turmoil" is a timely article by Hon. John N. Cole on some of the problems involved in the recent labor troubles at Lawrence. In fiction there is a graduation story by Harold Strong Latham, entitled "A Broken Pinion," and a Commencement day story, "Sentiment and the Senior," which recalls old college days. Emma Bates Harvey contributes a story entitled "Father" illustrated by Arthur Hutchins, while in a colloquial sketch Katherine Kingsley Crosby embodies the interesting adventures of a country schoolmarm. There is rare humor in "Except for the Bone-head," a short story by Harrison C. Morning, a young Western author.

The fiction in Woman's World for June includes a short story, "Miss Marie: My Mother," by Leonard Merrick; "The Sign of the Ram," by R. Austin Freeman, and the story of Marian Fairfax's play, "The Talker," re-told by Burns Mantle. There is also the third instalment of S. R. Crockett's serial, "Sandy the Parfervid." Herbert Kaufman contributes editorials on the Titanic disaster and other matters of timely interest and Dr. Frank Crane and Maude Radford Warren are represented in the departments.

TAFT JUSTIFIED IN FIGHT.

[Springfield Republican.]

Whatever may be said of President Taft's campaign for delegates, it is evident that Roosevelt sweeps have substantially come to an end since the President adopted his new style of direct action in fighting his leading assailant. There are people who regret that Mr. Taft did not remain in the White House—passive and silent under the colonel's assaults. That would have been magnificent, perhaps, but it was not war. Mr. Roosevelt's canvass after the Illinois and Pennsylvania primaries would have been triumphal parade from one end of the country to the other if the President had continued to wrap himself in his official dignity and pursue an impersonal plan of operations. No one can fight Roosevelt to advantage without making Roosevelt the object of attack, for the simple reason that Roosevelt is all things to all men, so far as principles or causes are concerned, and possesses political strength mainly because he is popularly regarded as a winner.

AROUND RHODE ISLAND.

Pawtucket Said to Have Seen Last of Smallpox Outbreak.

Bristol Reserves Again on Feet—Providence Pastor's Resignation—"Junior Prom" Week.

With the removal of the quarantine established two weeks ago at 13 Johnson street, Pawtucket, the health authorities believe the city has seen the last of the smallpox outbreak which caused more or less of a flurry in that section of the city during the past six weeks. It is confidently predicted that there will be no more trouble for the present. The latest victim of the disease, Agnes Hourigan, 13-year-old daugher of Mrs. Mary Hourigan, has entirely recovered. She suffered a very slight attack, and there is every reason to believe that the disease has been stampd out in that particular location.

Arthur L. Williams, principal of the Colt High School of Bristol, was last night elected as lieutenant commanding Division 1, Rhode Island Naval Battalion of Bristol, at a meeting of the recently rejuvenated Naval Reserve organization, which for a year or so has been almost non-existent, except in name. The election of officers followed a drill by the Reserves, and, considering the fact that the command comprises so many recruits, the showing was creditable. The division was recently recruited up to a strength of 48 men by Lieutenant Edward P. Gladding, navigation officer of the state battalion, who has been in charge of the work of placing the division on its feet once more.

The members of the Swedish Lutheran Church, Gloria Dei, Providence, at a meeting last night accepted with expressions of keen regret the resignation of Rev. John E. Morton, pastor of the church for the past nine years. In a short time Mr. Morton will leave for his native land, Sweden, where he will, he said after the meeting last evening, enter upon pastoral duties at Gefle, one of the larger cities in the kingdom. After the meeting at which Mr. Morton's resignation was accepted the deacons held a session to make arrangements for the calling of an acting pastor. This matter, it was stated, would be finally decided upon at a special meeting to be held at an early date.

The pre-commencement festivities at Brown University were begun Thursday afternoon, with the opening of "Junior Prom" week. The customary amateur circus was the chief feature of the day's diversion, and this was followed by numerous fraternity receptions. In the evening the Sock and Buskin Society presented "The Magistrate" at a local theatre.

PORTSMOUTH.

Strawberry Supper and Entertainment at Fair Hall—Death of Edward S. Sisson in Tiverton.

[Regular correspondence of The News.]

The strawberry supper and entertainment given by members of St. Anthony's Church Thursday evening at Fair hall was a success in all particulars. Strawberries, cream, rolls, coffee and a variety of cake were served in abundance. The tables were filled again and again, and later the Fair play house was crowded to its utmost capacity, many persons standing throughout the evening.

"The Keeping of a Promise," a drama in five acts, was well staged and well acted under the direction of Mrs. Mary Tolan Lynch and Mrs. J. Johnson, stage managers, the 22 young girls having their parts well learned and showing careful training. The five scenes represented the "Home of Mrs. Connors, "Path in the Woods," "Gypsy Camp," "Granny Gilligan's Kitchen" and "Room in Royalston Mansion."

Miss Alice R. Murphy, as Mrs. Connors in the first act, gave an excellent representation of a death scene. The gypsy camp and dance, under the training of Mrs. Johnson, was encored again and again, as were several other scenes.

The waits between the acts for the change of scenery, which was very attractive, were at times rather long, on account of its size for the stage, but were enlivened by Knowe's orchestra, which gave unusually fine selections. Seldom does an audience leave better satisfied with the entertainment offered, and especial praise belongs to Mrs. Lynch, Mrs. Johnson and Father Rooney for its excellence. The supper committee, of which Mrs. Michael J. Murphy was chairman, also deserved much praise.

The four-page programs were given by Messrs Dennis J. Murphy, C. Tisdall Co., J. F. Sullivan, T. C. Riley, Harley Davidson, Downing Brothers, Walsh Brothers, A. P. Jennings, J. K. Sullivan, C. L. Tallman and C. Sheehan.

The rain ceased falling at the close of the entertainment, and, although a heavy fog set in, it caused less discomfort than the rain would have done.

Dancing to the music of Knowe's orchestra in the Pavilion lasted until a late hour.

Edward Slocum Sisson died at his home in Tiverton Thursday, after a long and exceedingly painful illness, of rheumatism. Mr. Sisson was in his sixty-third year, and was a son of the late Richard Sisson. He owned "Mint Water Brook Farm" in this town, which he sold a few years ago to John L. C. Harrington. There is no immediate family, but a half-brother, Charles Sisson, living in Shannock, R. I., and numerous relatives in Portsmouth survive.

Rev. H. Newman Lawrence and the appointed delegates of St. Mary's parish—Messrs. John L. Simmons, John O. C. Peckham and Henry I. Chase—attended the diocesan convention at St. Paul's Church, Pawtucket.

The annual report of St. Mary's parish, including Holy Cross Church, was read by the acting rector Sunday at the morning service, and showed satisfactory progress. The sum of $211.96 has been given to general missions, including $73.59 as the Lenten offerings of the two Sunday Schools and $2.77 given to diocesan missions and charities.

Miss Lawrence is visiting her parents, Rev. and Mrs. H. Newman Lawrence, at "Windycote," South Portsmouth.

The barn on the Caswell farm, purchased by Mr. Van Beuren, is being removed and the large stables on "Sunnyfields Farm" are to be moved to the Caswell place. It is said the cow barn is to be made double its present size, so as to accommodate a large herd of cows, and the cottage on the Benjamin Brown place is to be remodeled for the gardener.

Miss Crowley of Fall River has been guest of Mrs. Augustus P. Allen at "Allendale Farm."

Mrs. George Irish has been visiting friends in Providence and Fall River, her sister, Miss Lillie Smith, caring for her home in her absence.

Joseph, the little son of Mr. and Mrs. J. F. Willard, who is quite ill with pneumonia at his home in Providence, is reported slightly improved.

APARTMENT WITH STUDIO.

A well-furnished apartment over my office will be for rent after June 1st: a large studio, two bedrooms, dining-room, kitchen and bathroom; two staircases; hot water heat; clothes yard. Particulars on application.

RICHARD C. DERBY,
130 Bellevue Avenue.

FOR SATURDAY.

May 25, 1912.

Chocolate Caramels,
Chocolate Hard Nougats,
Chocolate Fig Jellies,
Chocolate Peppermints,
Toasted Marshmallows,
Mexican Kisses,
Cocoanut Dips,
Cream Dates,
Cream Walnuts
Peanut Butter Strings,
Assorted Lumps,
Molasses Sassafras Lumps,
Chocolate Strings and others at

20c per pound.

Don't forget your German Coffee Cakes.

H. D. Frasch,
Tel. 987. 170 Thames St.

M. BIESEL,
Embroideries, Stamped Goods.
And all Materials; Yarns, Wool, Hand-Made, Knit and Crochet Goods, Toys, Dolls, Notions, Stamping, Plaiting and Pinking, Beads.
100 BELLEVUE AVENUE.

Old City Hall Novelty Shop.

We Are Showing Complete Lines of
HOUSEHOLD NECESSITIES
For the summer.

Gas Ovens 79c, $1.25, $1.50, $2.50, $3.
Gas Ranges $6.50, $8.98.
Gas Plates $1, $1.25, $1.50, $2, $2.25, $3.
Oil Stoves 65c, $1, $1.25, $2, $3.
Blue Flame Stoves $3, $7.75.
Screens 25c, 30c, 35c, 45c.
Screen Wire, black and galvanized. Screen Doors $1.25.
Garden Tools 10c, 25c, 50c, $1 up.
Step Ladders, all lengths.
Curtain Stretchers, (special) $1.29
Fireless Cooker $4.98.
Cedar Camphor Spray 25c can.
The best disinfectant on the market.
Moth Proof Bags 50c, 65c, 75c, 90c, $1.25.
Scrub Brushes, Paint Brushes, Dustless Mops, Carpet Beaters, Garbage Pails.
Ash Cans, special $1.00.
Refrigerator Pans 35c.
Mason Preserve Jars.
Watering Pots.
Lawn Sprinklers.
Double Disc Phonograph Records Special 59c.

DANIEL E. SULLIVAN.
Telephone 665.

Natural History Society

MONDAY, May 27, at 8 P. M., in the Museum, Touro street, an important meeting will be held at which all members are urged to be present.

J. G. PARMENTER, Secretary.

RUGS RUGS RUGS

All grades and Sizes.
From 27 in. by 54 in. to 9 ft. x12ft.

Axminsters, Tapestries, Brussels, Shirvans, Fibre, Crex and Jap. Straw Rugs.

A large assortment Straw Matting, Oil Cloth, Linoleum, Congoleum and Fibre Rug Filler.

REFRIGERATORS

We have the Belding Hall
From $6 up.

Come and see our Goods.
We can save you 25 per cent.

THE I. X. L. CO.,
Tel. 1605. 126 Broadway.

Our BREAD pleases others it will please you.
German Coffee Cakes
Every Saturday.
Newport Bakery,
Tel. 9978. 96 Thames street

IMPORTANT

We are showing a new line of Imported Novelty Pieces In Leather for Men and Women.

Jewel Boxes, Photo Cases, Scarf Holders, Medicine Cases, Writing Pads, Drinking Cups, Flat Brush Sets, Bridge Sets, Sewing Sets, Coat and Pant Hangers, Glove and Handkerchief Sets, Bill Folds, Letter Cases, Collar and Cuff Bags, Tobacco Pouches, Shaving Sets, Cigar and Cigarette Cases, Toilet Sets, Ladies' Hand Bags—in all the latest shades—Traveling Bags, Suit Cases and Trunks.

F. W. MERRILL,
118 BELLEVUE AVE.
Tel. 389 [illegible]

THE WEATHER.

BOSTON, May 24.—Forecast for Boston and vicinity—Unsettled, with showers and cooler tonight; Saturday, fair and cooler; moderate westerly winds.

WEATHER CONDITIONS.

The barometric depression that was in the Middle West Thursday morning has moved northeastward and down the St. Lawrence valley. The pressure has risen somewhat in the Gulf states and northwestern states. The northeastern depression produced warm weather with showers and thunderstorms in the lower Lake region, a condition which now prevails over New England. Light amounts of rain have fallen along the Middle and South Atlantic coast, but it is now fair in Southern and Far Western states; also in the upper Lake region and upper Mississippi and Missouri valleys. The warm weather that covered the Central valleys and lower Lake region this morning extends eastward to New England. In New York city at 8 a. m. the temperature was 68, Boston 72, Washington 68, Jacksonville 76, St. Louis 72, Chicago 66, St. Paul 54, Des Moines 62, Kansas City 70, Denver 52, San Francisco 56 and Portland, Oregon, 52.

J. W. Smith,
Forecast Official.

LOCAL CONDITIONS.

	8 h	12 h	2 h
Temperature	58	61	68
Barometer	30.10	Lower	—
Wind	S W	S W	S
Weather	Foggy	Foggy	Foggy

MINIATURE CALENDAR.

Friday, May 24.
Sun rises 4 19, Sun sets 7 05.
Moon sets 1 12 a. m.
Day's length 14 hours 46 minutes.
Day's increase 5 hours 36 minutes.
High water 1 51 a. m., 2 14 p. m.

Saturday, May 25.
Sun rises 4 18, Sun sets 7 16.
Moon sets 1 39 a. m.
Day's length 14 hours 48 minutes.
Day's increase 5 hours 38 minutes.
High water 2 54 a. m., 3 20 p. m.

Moon's Phases.
First quarter May 23d 9 08 a. m.
Full moon May 30th 6 27 p. m.
Last quarter June 7th 9 33 p. m.
New moon June 15th 1 21 a. m.

NEW TODAY.

[Only first insertions listed here.]

	page
Wanted—Man	9
To Let—Rooms	9
To Let—Rooms	9
For Sale—Piano	9
For Sale—Catboat	9
Furnished Rooms	9
Othine for Freckles	6
Barney—New Songs	6
Wanted—Day's Work	9
Buildings at Auction	10
Lost—Mattress Ticks	9
Powell—Shaving Soap	6
For Sale—Work Horse	9
J. A. Barker—Bargains	1
A & P Tea Co.—Butter	8
Hall & Lyon Co.—Free	2
Office in News Building	9
To Army and Navy Men	5
Cenacle Convent—Lecture	10
A. C. Titus Co.—Linoleum	1
W. C. Scott—For Saturday	2
Lappin—After-Supper Sale	10
Walsh Bros.—Porch Shades	5
Disease-Fighting Invention	3
E. L. Smith—Fresh Salmon	8
Cuticura Soap and Ointment	6
H. D. Frasch—For Saturday	4
Wanted—Girl for Housework	9
Application for Oyster Ground	4
Talbot Co.—Blue Serge Suits	6
Hall & Lyon Co.—Disinfectants	7
Ports. Pro. Ct.—Greene Estate	3
Wanted—Girl for Care of Child	9
Probate Court—Cottrell Estate	3
Henry Bull Co.—Fire Insurance	4
J. H. Kazanjian & Co.—Bedding	1
Enterprise Clothing Co.—Opening	3
Natural History Society—Meeting	4
Middletown Pro. Ct.—Spooner Est.	3
Simeon Hazard—Cottages for Sale	3
H. F. Rooney—Specials for Saturday	5
Wm. B. Sherman, Jr.—Sale of Dresses	3
Y. M. C. A. Hall—Hhadeska Tonight	5

TO INSURE INSERTION ON THE DAY DESIRED, CHANGES OF ADVERTISEMENTS SHOULD BE SENT IN THE NIGHT BEFORE. ADVERTISERS ON YEARLY CONTRACTS ARE ALLOWED TO CHANGE MATTER ONCE A WEEK WITHOUT EXTRA CHARGE.

FOR SALE.

On Kay St. the Jacob B. Brown Lot Nearly opposite Cranston Avenue.

This lot, containing over 70,000 square feet, must be sold before July 1st, and is being platted into building lots. Enquire, for further particulars, of

HERBERT L. DYER,
182 Bellevue Avenue,
Branch office, 64 Broadway.

FIRE INSURANCE.

THE HOME INSURANCE CO,
of New York.

Assets over thirty millions. Surplus to policyholders over seventeen millions.

Is not that the sort of security you want—especially as it costs no more?

HENRY BULL COMPANY,
AGENTS.
183 Thames Street.

Violets are now in season,
Can be had at all times of
OSCAR SCHULTZ
18 Broadway, Tel. 819.

PANAMA HATS
Re-Bleached and Blocked Into the Latest Style.
TAYLOR'S BLEACHERY, 185 THAMES ST

J. Joseph M. Martin,
MASON CONTRACTOR.
Mason work in all its branches.
Brick work, Cement work, Tiling, Plastering, etc. Tel. 1175.

Studebaker Farm Wagons, etc.
M. J. MURPHY. Tel. 2205

FOR SALE.
The Fine Residence
71 Washington St.

This property known as the Arps Estate, at the corner of Washington street and Walnut Street, with 14,000 square feet of land, is offered for sale, in order to close up estate. [illegible] reasonable.

A. O'D. TAYLOR, Agent.
122 Bellevue Ave. (Telephone [illegible])

DIED.

SULLIVAN—In this city, 23d inst., at the residence of her sister, Mrs. Benjamin T. Carter, Gibbs avenue, Nellie L., daughter of Timothy and the late Ellen Sullivan.
Funeral Saturday, May 25, from her sister's residence, at 8:30 to St. Mary's Church at 9:30, where a solemn high mass of requiem will be offered for the repose of her soul. Relatives and friends are invited.

SISSON—In Tiverton, 23d inst., Edward Slocum Sisson, in his 63d year.

FLEMMING—In Providence, 23d inst., Johanna A., wife of Michael J. Flemming.

GAY—In Providence, 23d inst., [illegible] Gay, in her 62d year.

KILLEN—In Manton, 23d inst., [illegible]na, widow of Michael Killen, in her 91th year.

WHITFORD—In East Greenwich, [illegible] inst., Frederick H. Whitford, in his 18th year.

CROOK—In Fall River, 23d inst., [illegible] Crook, in his 29th year.

MANGHAN—In Fall River, 21st inst., Bridget, widow of Richard Manghan.

Estate of John S. Langley Undertaking
18 Franklin Street.
FRED'K. E. LANGLEY, Mgr.
Telephones 579-1118.

SAMUEL W. MARSH,
Undertaker and Licensed Embalmer
101 Thames Street,
Night calls answered from residence Cranston Ave. Office Tel. 923. Res. [illegible]

FOR RENT.
Large House and Stable improvements $800 yearly.
House, 9 rooms (near City Hall), improvements, $500 yearly.
Cottage, Point district, all improvements, $336 yearly.
Cottage, Sherman street, 10 rooms, bath and toilet, $300 yearly.
Cottage, down town, 6 rooms, bath and toilet, $216, yearly.
Apartment, 8 rooms, improvements, Broadway district $300 yearly.
Lower flat, near Freebody park, 6 rooms, $13.00 monthly.
Lower flat, Hall avenue, 5 rooms, [illegible] $11.00 monthly.
C. H. Wrightington, 30 Bellevue Ave.

H. L. MARSH CO.
GRAIN, HAY and Feed.

Chat-Ta-Roi Cannel
Oak and Hickory Wood
FOR OPEN FIRES.
Pinniger & Manchester Co
341 Thames Street,
TEL. 144

Newport Transfer Express Co.
Baggage and Freight.
Main Office, 320 Thames St.

The only Express Company checking baggage from residence to destination. Consignments of freight solicited.
Information in regard to baggage and freight cheerfully given.
Tel. 371, 739, 1051. Call Office
FRANK J. [illegible], General Manager
Branch offices: Stable Marsh St. Fall River Line Wharf.
(Fall River Line Ticket Office)

NICOL BUILDING & REALTY CO.
GENERAL CONTRACTOR.
Estimates freely given on all work. Jobbing of all kinds promptly attended to. If your roof leaks let us give you a price for reshingling as our prices are low.
Telephone 1443.
Office 25 Newport [illegible]

—THE—
WASHINGTON
Table Silver in sectional plate, 50 per cent more silver than standard plate, and Sterling Inlaid ware. Come and see this new pattern at
GLAZIER'S, 96 Spring St.

SHELL FISHERIES.

Application for Lease of Oyster Ground.

Joshua Coggeshall of Warren [illegible] application for 15 acres lying in [illegible] Hope Bay, southerly and westerly of Spar Island and near the same.

Garrett F. Decker of Cranston [illegible] application for 10 acres lying in westerly side of Sakonnet River, [illegible]erly of the Rail Road Bridge [illegible] the same.

Friday, June 7, 1912, at [illegible] a. m. at the office of the Commissioners of Shell Fisheries, State House, Providence, is hereby appointed the time and place for the consideration of [illegible]

PHILIP H. WILBOUR
JOHN H. NORTHUP
EDWARD ASTON
SAMUEL F. BAKER
JOHN C. WILCOX
Commissioners of Shell Fisheries.

Ask for the Master of Ar[illegible]

EVERYBODY YOUNG AND HAPPY.

Nearly Every Protestant Church in the City Represented.

Christian Amity Shown at the Reception to the New Pastor of the First Baptist Church.

There was a notable gathering, representing nearly every one of the protestant churches of the city, at the First Baptist Church Thursday evening, to attend the reception given by that church to its new pastor, Rev. Arthur Crane, Mrs. Crane and other members of the family. It was a very enjoyable affair, and was especially pleasing as evidencing the amity of the churches in Newport. The Sunday school room, where the reception took place was transformed into a bower of beauty with palms and other decorations arranged with much taste by a member of the church, Mr. William Taylor of Tiverton. There was a large attendance of young people and older ones of the church—in fact, everybody, from the baby in arms to Deacon Asa Hildreth, nearly 92 years old, was young, and "happy." An orchestra played during the evening.

After "Coronation" had been sung Deacon Hildreth called on Rev. Joseph Cooper to offer prayer, and Mr. Thomas B. Tanner, who presided, asked Rev. Dr. Porter, the dean of the Protestant clergy of Newport, to extend to Rev. Mr. Crane and family a welcome to the city. Dr. Porter made a delightful little address. He had lived here over 20 years, and hoped that even the natives would allow that he had touched the fringe of being a Newporter. Speaking of the people of Newport, he said: "I've found them out. Some of them are a little queer; some are eccentric; we are all queer. But they are hospitable. It is not difficult to get at them." The tasks here are hard. The man who has an easy time in the ministry is not fit for the work. There are bridges to build. Each church must do its own part—"We will do ours," said Dr. Porter. All are mightily interested in making this city beautiful, morally and spiritually. "I think you have come to the Kingdom for such a time as this,' to have part in it," said Dr. Porter, in closing.

Letters of regret and good wishes from Rev. and Mrs. G. A. Hulbert, Rev. and Mrs. Dr. Brigham of Dorchester and Rev. H. Myrcen were read. Rev. Mr. Sproul of the First Presbyterian Church extended a most cordial welcome to Mr. Crane. Deacon Hildreth gave a welcome from the church to the new pastor and family, who had come in answer to prayer to labor in this oldest of Baptist churches.

Rev. Mr. Crane responded happily. He assured the other pastors present of his complete sympathy and co-operation in the work for the city. All will be led by the teachings of the Book, and there will be unity. The gospel brings no new or strange doctrine. Christ is the central sun of all. "Now if you will deal kindly and truly with my Master, tell me." As to bridges, the speaker thought there was lately an obstruction on the track. Certainly his end was yet in good order, and he hoped that together all would "see the salvation of our Lord come to this city." The program closed by all singing "Blest be the tie that binds" and all were presented to Mr. and Mrs. Crane.

Among those present were Rev. Dr. Porter of Emmanuel Church, Rev. Joseph Cooper and Mrs. Cooper of the First Methodist Episcopal Church, Mr. and Mrs. A. J. MacIver, Rev. Harold M. Kingsley of the Union Congregational Church, Hon. J. W. Horton, General Secretary E. O. Andrews of the Army and Navy Young Men's Christian Association, Mrs. Andrews and a guest, Mrs. Switzer of Newark, N. J.; Assistant Secretary Sharwell; Captain Reeding and Ruttan of the Salvation Army; Rev. W. B. Reed, Deacon Walter Weeden and superintendent of Sunday School E. E. Stewart of the Mt. Olivet Baptist Church; General Secretary W. H. Chapin, Messrs. Fred M. Hammett and H. B. Wood of the United Congregational Church; Rev. George Vernon Dickey of St. George's Church; Mrs. Samuel I. Carr of the Second Baptist Church; Rev. Nathaniel J. Sproul and Mrs. Sproul of the First Presbyterian Church, Mr. Neil McLennan, Rev. Richard Arnold Greene and President E. O. King of the Walter Lowrie Club; Mr. and Mrs. Charles Besel of the Thames Street Methodist Episcopal Church; Rev. John M. Kimber of the Society of Friends, and Mr. and Mrs. Dudley E. Campbell of Emmanuel.

The reception committee included the deacons of the church, of whom Messrs. Hildreth, Peabody and Glazier were able to be present and active; Church Clerk Thomas B. Tanner; Treasurer David A. Lawton, Assistant Superintendent Will A. Hildreth and Mrs. Lucretia Gleason, president, Mrs. Johns Peckham, vice president, and Mrs. Edna C. Chase, treasurer, of the Ladies' Improvement Society. There was also a corps of young women, who served an abundance of refreshments. They included Mrs. F. N. Fullerton, Mrs H. Lawton, Mrs. Mrs. Harold Stedman, and Misses Eveline Hunnewell, Annie Carlisle, Josephine Blackburn, Annie May Westall, Martha Tolman, Elizabeth Wood, Grace Wood, Josie Hammett and Nellie Gleason.

IT LOOKS SUSPICIOUS.

Was There Any Connection Between Runaway Horse, Smashed Carriage and Fake Alarm?

Last night at 11:25 the fire alarm [illegible] There was no trouble about finding it, for the fire whistles were [illegible] at that late hour; but no one has yet found the fire. There is considerable guessing as to what [illegible] at the Fives' house the [illegible] and the hose wagon [illegible] at the corner of Bull and [illegible] found the door had [illegible] and the box had been [illegible] to the hook catch [illegible] was rung. There [illegible] and no one [illegible] to go down as a false alarm.

[illegible] or at 12:30, the [illegible] Broadway heard a runaway [illegible] tearing down Mann [illegible] Broadway and narrowly [illegible] into a store window. [illegible] investigated and [illegible] on Kay street, [illegible] had left it. The occupants had disappeared. Some little [illegible] noisy party of men [illegible] had been driving in the [illegible] Kay street and Powel avenue [illegible] there was some connection [illegible] the smashed carriage and runaway horse and the false alarm is not known, but it looks suspicious.

FOR CHAMPIONSHIPS.

Banners Presented to Directors of Grammar School Base Ball Leagues by Edward Griffith.

The championship banners presented to the directors of the Grammar School Base Ball Leagues by Mr. Edward Griffith, arrived this morning and are on exhibition in his store window on Thames street. There are two banners, one for each league, of the same size, 36x50 inches, and have the following lettering:

Base Ball
CHAMPIONSHIP
Major (or Minor)
Grammar School League
Newport, R. I.
1912

The Major League banner has a blue background with large white letters in heavy felt, while the Minor League banner has the same lettering, but on a bright red background. When the championships are decided these banners will be awarded the winning schools, to be hung in the school building, and will become the permanent properties of those schools.

RAPID PROGRESS ON WATER MAIN.

The Water Works is making rapid progress in laying the big 12-inch water main toward Fort Adams. Yesterday the trench was opened to just beyond Halidon avenue and the pipe was laid nearly to that point. There was one break, at Anthony's ledge, where some quarrying had to be done before the pipe could go down. Holes for blasting had been made, and this morning the Gas Company was to take up a section of its main, which is in the trench and would be damaged if a blast were made. With this up the rock will be blasted, the gas main will be replaced and the water pipe will be laid.

FATHER MEENAN ENTERTAINS.

Last night, at the Father Mathew Society hall, Father Meenan entertained the members of the company which gave the recent benefit performance for the St. Clare Home. With their friends they made a party of about 200, and they had a very pleasant time. Dancing was in order; refreshments, in the shape of ice cream, cake, lemonade, soda, cigars and cigarettes, were passed round, and there was singing by Mrs. Catharine Girr-Burkinshaw and a number of others, and some funny jokes were worked off by the end men.

LOCAL BRIEFS.

—Mr. Ray Groff returned today from a visit to St. Augustine, Fla.

—The fish shipment last night was small—only 107 barrels, chiefly squid. There will be a large shipment today.

—Lieutenant Howe of the Louisiana his wife and child have taken apartments at the Nason Cottage, on Mill street.

—The police had but one case this morning—a man charged with assault on a woman. He was placed on probation.

—Changes in the time table of the New York, New Haven & Hartford railroad will go into effect a week from Sunday.

—Sloop yacht Flying Cloud and yawl Pawnee were hauled out at the shipyard this afternoon for their spring painting.

—Mrs. C. L. F. Robinson was here today to look over her cottage, which is being opened for the season, and left for Hartford this afternoon.

—Mr. F. S. Willard, the largest fish dealer of Portland, Me., is here on a visit to the fishermen. He is the man for whom fishing steamer F. S. Willard was named.

—Lieutenant Commander Arthur McArthur and D. W. Knox, who will be at the War College, have taken the cottage at 110 Gibbs avenue for the season, and Mrs. McArthur, who was Miss McCalla, arrived this morning and took possession.

—The big lumber truck of Borden Remington & Co, from Fall River, met with some mishap last night, when it came here with a big load of plaster board for the new Century store building, and this noon was still standing on Long wharf, waiting for repairs.

—The local Western Union office has received two Underwood typewriters of a special make, with the name "Western Union on each. The Underwood company had a contract for 10,000 of these special machines, and the Newport office secures two as its share.

—The Second division of the Atlantic fleet is expected to come in today or tonight for the week-end, and possibly vessels of the other divisions may appear. The middle of next week will see the ships headed southward, and Newport will be free of the "big fellows" for about a month.

—Tomorrow morning, at the 8 o'clock mass, the boys and girls of St. Joseph's Church who have for some time been under instruction will attend and receive their first communion. The service is held Saturday so that parents who wish to see the children may be able to do so. If it were Sunday the church would be so crowded with the regular attendants that there would be no room.

—The Naval Reserves will not parade here Memorial day. Lieutenant Lawton having stated this morning that he had so notified the secretary of the committee. The acceptance was conditional on the command being given what it considered a suitable position in line, and this request they do not think has been complied with. It is intimated that the decision of the present will affect future years.

A BUSY SESSION.

[Continued from Tenth Page.]

him he would remove it. The city clerk said he understood there was an agreement to buy the building and the offer had been withdrawn. The matter was referred to the committee on the bench.

The following communication was received from the Newport Water Works Company:

F. N. Fullerton, Esq., City Clerk:

Dear Sir: Referring to the matter of turning on the water to the new drinking fountain in Touro Park, West, this company has been advised by counsel that the Board of Aldermen of the city of Newport has no legal right to incur liability on behalf of the city unless there is an existing appropriation to meet it. However, the Newport Water Works, recognizing that there may be some demand by the public for this convenience, and in consideration of the fact that a case relating to the liability of the city to pay for flowing fountains is now being considered by the supreme court, will turn on the water as requested, provided the Board of Aldermen will pass a resolution, and supply the Newport Water Works with a certified copy thereof, binding the city of Newport to pay for the water furnished to said fountain at the rate of $100 per annum from the date the water is turned on.

Yours very truly,
Newport Water Works,
By Guy Norman, Treasurer.

The city clerk said that last year, when the fountain was ready, the board wished water turned on and agreed that if the suit in regard to extra pay for running fountains went against the city the city should pay $100 a year for this fountain, and if it went in favor of the city the Water Works was to supply the water free. He had notified the Water Works to this effect, but no water was turned on. This year he telephoned the Water Works about the matter, with the result that this communication was received. The communication was formally received, and at the next meeting the city clerk will have a resolution ready in accordance with the request of the Water Works Company.

Frank Slivia was granted a license for a masquerade ball June 8.

On the petition of E. S. Burdick, administrator of the estate of Caroline A. Freeborn, it was voted to authorize the sinking fund commissioners to accept $200 for the perpetual care of her burial lot in the City Cemetery.

Chief Kirwin asked about the primaries May 31; if it would be necessary to vacate the engine rooms used as ward rooms. Mayor Boyle said he thought not. The chief asked how much room would be needed, and Mayor Boyle said he would need very little. The city clerk said he had been notified by the chairman of the Democratic state central committee that the primaries were to be held, and he would have, under the law, to provide polling places. Mayor Boyle said there would be no great rush, and, in his opinion, it would be sufficient to have some booths placed on one side of the engine room. No rail would be necessary—just an opportunity for a voter to mark his ballot in secret. The chief suggested that if a line of booths placed along one side and a place for the ballot box would do he could get along very well. There would be sufficient light in the engine houses to enable the voters to mark their ballots.

The chief stated that the ward room at No. 4 station is all right, but the one at No. 1 needs repairs to the floor. The city clerk said he had received an estimate for fixing the floor similar to the way the floor of the engine house had been fixed. He did not know where the money would come from, but perhaps enough might be spared to have this work done. The chief explained what had been done in the engine house. A solid concrete bottom had been laid and the floor joist placed in this and a floor laid over it. There is no cellar to the place.

M. A. Sullivan was present with two clients—Gus Papas and John Pnefe—who applied for a restaurant license at 11 Long wharf. This matter had been referred to the city solicitor at the last meeting, when counsel for John Dontopolis asked to have the license money he paid for the license at 11 Long wharf returned. The city solicitor said the Board might revoke the license granted to Dontopolis and then might take such action as it wished on the other application. The city clerk said Dontopolis had taken out two licenses—one for 11 and one for 12 Long wharf, across the road. He has since vacated No. 11. The board voted to revoke the license granted to Dontopolis, and then voted to grant a license to Papas and Pnefe.

Once more the rainy season, the submerged district and the fact that the street commissioner has not done what he might to relieve the conditions existing in the vicinity of Clinton street came up, when the mayor discovered that Charles M. Mally of Clinton street, who was elected to the Council on the platform of having something done, was present, and the mayor called on him to speak. Then he rather "shut him up" when he became too strong in his denunciation of the street commissioner, though so far as facts were concerned, Mr. Mally said only what Alderman McLeish had said two weeks ago, that the district had been neglected; he added, however, that the district continues to be neglected.

Mr. Mally said the place is unfit to do business in; he cannot take his teams out. The city solicitor had visited him in the interest of the Board of Health, to have him do something, but he cannot even get into some of his property; the water is at times from one to three feet deep. Mr. Mally called on Alderman McLeish to support this statement, but Alderman McLeish was on the defensive and suggested that with the park adjacent and the land on the other side being filled in it is inevitable that there should be water in the street. Mr. Mally said the street commissioner had put in what looked like a soap box with auger holes in it. It is not capable of taking the water which comes from Narragansett and Roseneath avenues and beyond. A good catch basin would do some work if the gravel were taken out of the sewers, but until the gravel is removed nothing can be expected but floods. He said a personal spite against him on the part of the street commissioner had prevented the necessary work to relieve the district. Mayor Boyle suggested that it did not look well to make charges against public officials—but Mr. Mally said it was so.

Alderman McLeish suggested that when the sewers are cleaned things will be better. He did not add that May 8 he and Alderman Leddy were appointed a committee on this same condition of things on his complaint, and nothing had yet been done to improve conditions. The complaint of Charles H. Mally of the submerged district was referred to the same committee on sewers that May 8 received the complaint of Alderman McLeish, of the near submerged district.

Alderman Leddy asked about a petition for a light on Halsey street, and the city clerk said there is no money for new lights, but some may later be put in if enough are reported out to give the money.

The city solicitor suggested that the Board take action on the letter of the chairman of the Democratic state central committee. To do this the Board adjourned as a Board of Aldermen and at once came to order as a board of canvassers. The letter from Chairman Fitzsimmons to the board of canvassers was read and the city clerk was authorized to take the necessary steps to have ward rooms ready for the primaries to be held May 31 from 3 to 10 o'clock, when the Democratic voters will vote for ten delegates to the national convention to be held in Baltimore June 25, for a national committeeman and express their preferences for Presidential candidates.

Then the Board adjourned.

After the adjournment of the Board the members met as a Fourth of July committee. Alderman Leddy had suggested that action should be taken, and Mayor Boyle said the committee had been appointed for some time and could meet any time it wished to; it chose to meet immediately after the Board had adjourned. Alderman Leddy was elected chairman and Deputy City Clerk Callahan clerk. Plans were discussed, and the work of preparing a celebration was set on foot.

Fifty New Distinctive Models in Our

SHOWING OF DOWNING'S

ONE-PIECE WASH DRESSES.

Exclusive styles, simple yet exceptionally pleasing.

The materials are lawns, muslins, ginghams, linens and many new weaves and fabrics never shown before.

The colors blues, pinks, lavenders, soft greens and black and white stripes.

These smart dresses attractively designed, well finished, fine fitting and are sure to surprise you.

PRICED $2.98, $3.50, $3.98 to $7.50.

DOWNING'S, - - - 191 Thames Street.

INSTRUCTION.

GIOVANNI ROSSI,

From the Royal Conservatory, Milan, Italy.
Instruction in the art of
Violin Playing, Pianoforte, Harmony and Composition.
Studio, Room 2, Realty Building.
(Also Piano Tuning).

Mrs. T. W. Freeborne,

228 SPRING STREET.

TEACHER OF PIANO.

Telephone 1537.

Democratic Primary

MAY 31, 1912.

Candidate for Delegate, National Convention

Peter Goelet Gerry

A GOOD DOG Is worthy a good COLLAR.

We carry the largest and most complete line of Collars and Furnishings.

HENRY BIESEL & SON.

256 THAMES STREET.

Telephone 388.

Mr. Piano Buyer—
Have you seen Style 38 Colonial? Yes, of course it is a Becker Bros. It is an instrument that will make your summer house twice as bright as in former years. Just stop around and look it over. It really is a pleasure to demonstrate a Becker Brothers Piano.
Come in.
CHAS. S. PLUMMER

When riding in auto, in train or in cart For Hearty enjoyment smoke "Master of Art"

Ask your dealer for ARONSON'S

UNION MADE

MASTER OF ART

10c. CIGAR, or

STONE BRIDGE

5 CENT CIGAR.

Hand made by skilled workmen in a sanitary factory from selected Havana tobacco.

J. ARONSON,

187 Thames Street.

Phone 980.

SPECIALS FOR SATURDAY ONLY.

Sugar Cured Bacon, By the strip 6 or 7 lbs	16c
Loins Island Veal to roast	22c
5-lb. pails Pure Lard	65c
Small Chickens to roast	25c

All New Vegetables at cut rates

HENRY F. ROONEY, 251 Thames St.

AEROLUX PORCH SHADES.

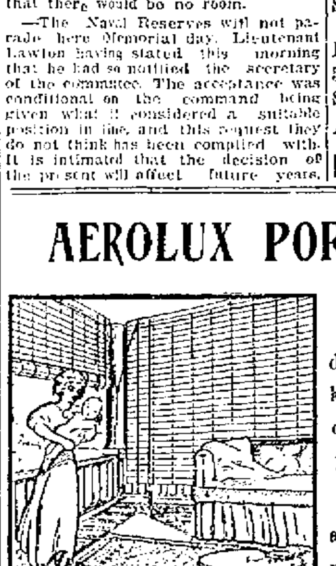

Most artistic, serviceable and durable porch shade on the market. Converts a veranda into a delightful private room. Indispensable for sleeping porches.

Only shade having an adjustable re-inforcing attachment to prevent whipping in wind.

WALSH BROS.

TOWN OF JAMESTOWN.

Notice of Annual Town Meeting.

To the Electors of the Town of Jamestown, R. I.

The Undersigned hereby gives notice that the Annual Town Meeting for the election of officers and transaction of general town's business for the year ensuing the Third Wednesday in June 1912, will be held in the Town Hall on Wednesday, June 19, 1912, at 10 o'clock. A. M. all nominations for town officers must be in the hands of the undersigned or filed in the Town Clerk's Office, on or before midnight Tuesday, June 4th, 1912.

WM. H. SEVERANCE,
Town Clerk.

Jamestown, R. I., May 17th, 1912.

Did Your Roof Leak?

Black Star Asphalt Paint will prevent leaks on all kinds of wood and metal roofs. Sole agents

HAYMAN & NASON,

Painters and Decorators.

15-19 Franklin Street.

PROPOSALS will be received at the Bureau of Supplies and Accounts, Navy Department, Washington, D. C., until 10 o'clock, a. m., June 11, 1912, and publicly opened immediately thereafter, to furnish at the Naval Torpedo Station, Newport, R. I., a quantity of naval supplies, as follows: Sch. 4571: Ebonite tubing.—Sch. 4572: Steel forgings—Sch. 4577: Steel barge for torpedo testing purposes. Applications for proposals should designate the schedules desired by number. Blank proposals will be furnished upon application to the navy pay office, Newport, R. I., or to the Bureau. T. J. COWIE, Paymaster-General, U. S. N. 5-20-12.

WINDOW SCREENS.

We have sliding screens from 25c up; we have spring screens from 35c up, all sizes and all widths. Metal screens from 35c up. We also carry Screen Frames that you can make to fit any window for 20 cents each.

LAWN MOWERS.

From $3.00 up, according to size.

BEDDING PLANTS.

Geraniums, Heliotrope, Pansies, Asters, Salvias, Snapdragon, Pinks, Coleus and all kinds of plants for tubs and gardens.

VEGETABLE PLANTS.

Celery, Cabbage, Tomatoes, Pepper and Parsley Plants.
Also all kinds of Garden Tools.

—AT—

H. L. DeBLOIS'S,

Tel. 988. 80 BROADWAY.

AMUSEMENTS, LECTURES, ETC.

TONIGHT

8:15 P. M.
Y. M. C. A. Hall, Mary St.

RHADESKA

SUPPORTED BY
Theodore Dillaway, Flutist and Miss Benedict, Pianist.
Good Seats Available $1.00.

LECTURE BY Mrs. Maude Howe Elliott,

Under auspices of Smith College Alumnae of Newport.
Julia Ward Howe's Work for the Higher Education of Women.
Channing Parlors. MONDAY, MAY 27, 4 P. M.
Tickets 50c at the Woman's Exchange and Barney's Music Store.

Camp Girls of Trinity Church
WILL PRESENT
"Out of Town"
On Friday Evening, May 24, in Trinity Guild Hall, at 8 o'clock.
Home-made candy for sale.
Dancing. Tickets 25c.

At the request of Rhode Island Independence Chapter, Daughters of the American Revolution
MRS. LUTHER H. GULICK
Of New York will speak on the "Camp-Fire Girls of America" Saturday, May 25, at 8 o'clock.
FIRST UNIVERSALIST CHURCH,
Corner Green and Washington Streets, Providence, R. I.
All interested are cordially invited to be present.

SCANDINAVIAN SOCIETY THREE STARS
WHIST
From 8 - 10. Dancing 10 - 12.
Friday evening, May 24.
Music Hall, Thames street.

Army and Navy Men

Will find a welcome
AT THE
First Presbyterian Church,
BROADWAY.
ALL SEATS FREE.
Morning 10:45. Evening 7:30.

Roller Rink
Will Remain Open All Summer.
Admission 5c. Skates 20c.

The Summer Pest, The Fly.

ONE CENT FOR EVERY DOZEN FLIES BEFORE MAY 25.

Aquidneck Bank Building, Room 6, 5 to 6 p. m., until further notice.

THE NEWPORT JOURNAL
Is especially adapted for mailing.

MOTH PROOF BAGS.

Absolutely moth, dust and insect proof.

Just the thing for your Winter Coat, Furs, etc.

All sizes,
From 40c up.

A. C. LANDERS & SON,
167 THAMES STREET.

NEW JEWELRY
For SPRING DRESSES

Is almost a necessity. Let us help you express your friendship by a gift of permanent value.

Bar Pins, $1 to $20,
Pendants, $4 to $25,
Bracelets, $5 to $30.

BLAINE
246 Thames Street.

FRED W. LAWTON,
Successor to
Burlingame & Carry,
259 Thames St. Phone 108.

ALLIGATOR PEARS,
Grape Fruit, Pineapples
Florida and Navel Oranges,
Wine Sap and Spitzberg Apples,
XXX Strawberries, Fresh Vegetables Every Day
Also Fresh Milk at 8c a quart.
Butter Milk at 5c a quart.

Automobile Tires.
Inner Tubes Vulcanized
Lindsay Gas Lights and Fixtures.
C. J. SWENSON'S BICYCLE SHOP,
BELLEVUE AVENUE.

Boston Store.

Knit Underwear.

Our stock of Summer Underwear is ready! And it's a stock replete with great values in perfect fitting, knit-to-wear-well, comfort-giving, health-protecting underwear of the most reliable firms of the country

We buy very carefully and are insistent upon having sizes and shapes correct, and quality right—in short, the best at the least possible cost.

Ladies' Pure Silk Swiss Ribbed Vests, low neck, sleeveless, some with fancy yokes at $1.00, $1.50, $2.00 and $3.00

Ladies' Swiss Ribbed Lisle Thread Vests, low neck, sleeveless and short sleeves, crochet or band top, at 25c and 50c

Ladies' Cotton, Lisle or Mercerized Ribbed Vests, all styles, regular and extra sizes at 12 1-2c and 25c

Ladies' Ribbed Vests, low neck, sleeveless or short sleeves, at 10c, 12 1-2c and 19c

"Harvard Mills" and "Carters" Union Suits, low neck, sleeveless or short sleeves, tight knee or lace trimmed at $1.00, $1.50 and $2.00

Ladies' Fine Ribbed Lisle Union Suits, all styles, regular or extra sizes at 50c

"Harvard Mills" light weight shaped Vests, Drawers and Tights, all styles at 50c and 60c

Boys' Balbriggan, White, gauze and "Poros-Knit," short sleeve shirt and knee drawer, all sizes at 25c

Misses' Ribbed Vests and Pants, all styles at 12 1-2c, 25c and 38c

Children's Union Suits, "Munsing," high neck, short sleeves, knee, sizes 2 to 6, per suit 50c

Youths' Union Suits, for extra size boys, per suit 75c

Children's Knickerbocker Drawers, "Arnold" Goods, sizes 2 to 6, at 25c

"Arnold" Knit Night Drawers, sizes 2 to 5, at 50c

Infants' Shirts and Bands, Cotton, cotton and wool and all wool, and silk and wool, at 25c to $1.20

The King-McLeod Co.

STATE RIGHTS INVOLVED.

Western Men Making Contest Over the National Forest Reserves.

Former Speaker Cannon a Philosopher —Congressman Sherwood Suggested for Vice President.

[Washington correspondence of The News.]

WASHINGTON, May 23.—State rights are involved in the contest which certain Western men are making regarding national forest reserves. Every year there is a vigorous discussion of the forestry policy of the government, and complaints are made by many Western Senators over the management, which is severely criticised.

Senator Williams of Mississippi, ever ready to bring out an argument in favor of the states managing everything within their borders in their own way, asked every Western Senator if it would not be better if the public lands of the states, including the forests, were turned over to the states for their control and management. A favorable response was made by most of those who are very antagonistic to the present policy. There are many others, however, who are too much bound up in national governmental affairs to assent to the proposition.

There are great difficulties in the way of any such program, the principal of which is that it could never get votes enough to pass. Then it would be regarded as a great blow at conservation, and that policy has become so firmly rooted in the minds of the people that it must continue. There is also a feeling that the public lands in the Western states belong to the national government and the government must get something out of them to be paid into the treasury.

Meanwhile the states claim to be suffering great hardship and retarded development by reason of the withdrawals of public lands for forestry purposes. The representatives of those states say that from one half to one third of the lands withdrawn are not forests at all, but grazing and agricultural lands, which prevents occupation and settlement.

Former Speaker Cannon, in addition to many other qualities, is a real philosopher. He attended a session devoted to eulogies one Sunday because he felt impelled to say something about Harry Loudenslager. "I am not fond of funerals," said the Illinois veteran. "I am not fond of a memorial session like this. There was much in the saying of the Master, 'Let the dead bury their dead;' otherwise the world would be one vast world of mourning. Although I am not fond of funerals I am not afraid of them as the years come and go. I was at one time, when I was a younger man, but I play the philosopher now. If the man with the scythe should come I would dodge through the door if possible. I would turn and fight him if I were able, but if he prevailed I should lift my hat and say, 'I have had my swing.' I realize that one of these days there will be a funeral to which I will have to go."

One of the remarkable features of the present Presidential campaign is the liberality of Republicans with advice to the Democrats as to whom they should nominate, and the Democrats, not to be outdone by their opponents, have been equally liberal in giving advice.

Paying a tribute to Congressman Sherwood, Congressman Austin of Tennessee said to the Democratic side, "Gentlemen, you could not do a wiser thing than to place General Sherwood on your ticket as the running mate with the honored Speaker of this House." Austin would not only name Champ Clark for the Democrats, but would go further and give them a Vice President as well.

During the last discussion of the resolution for the amendment to the constitution to elect Senators by direct vote Congressman Bartlett of Georgia, who opposed the Bristow amendment, said that W. J. Bryan had come to Washington and whispered in the ears of several House leaders that the Bristow amendment should be adopted.

"Let me say for the gentleman's benefit," said Henry of Texas, who was taking the other side from Bartlett, "that if he would allow himself to follow Mr. Bryan a little oftener he would more frequently be right."

"And be certain to be beat, too, every time," retorted Bartlett.

"Yes," responded Henry, "as long as Democrats stab the Democratic nominee there is danger of defeat."

"There is truth in that, whether it is acceptable or not," acknowledged Bartlett.

It has been remarked that whenever Senator Martine of New Jersey speaks the Senators in the cloakrooms and committee rooms can hear him. Referring to his voice one day in the Senate, Martine remarked, "It is said of me in New Jersey that when I whisper you can hear me around a block."

Arthur W. Dunn.

TWO EXTRA-INNING GAMES.

Cranston Defeats Coddington and Clarke Beats St. Joseph's of Grammar School Base Ball League.

Two extra-inning games were played Thursday afternoon in the Grammar School Base Ball League, Cranston defeating Coddington, 5 to 4, in ten innings, in the Major division, and Clarke defeating St. Joseph's 9 to 8, in eight innings, in the Minor division.

In the Major division game, which was played at the Civic League lot, Coddington scored one run in the first inning, and Cranston made four in the third. Coddington gradually met this lead, and at the end of the seventh when the game was to have been called, the score was tie, at 4 each. Neither scored in the eighth, or ninth, a fast double play by Coddington spoiling Cranston's chance for a run in the ninth. Cranston scored the winning run in the tenth. The score was as follows:

	1	2	3	4	5	6	7	8	9	10	
Cranston,	0	0	4	0	0	0	0	0	0	1	—5
Coddington,	1	0	0	1	0	1	1	0	0	0	—4

Batteries—Reynolds and E. Shea; D. Shea and Donovan.

In the Minor division game, which was played on the Basin lot, Clarke won its second extra-inning match of the week. Both Wilks and Preece pitched good ball, and were well supported in the field. St. Joseph's started the scoring, making two runs in the first. Clarke, however, soon took the lead, with one in the second and three in the third. St. Joseph's added three in the fifth, but Clarke again forged ahead in the sixth and St. Joseph's tied in the seventh. St. Joseph's scored one in the eighth and Clarke made two, winning the game. The score by innings was as follows:

Innings,	1	2	3	4	5	6	7	8	
Clarke,	0	1	3	0	0	3	0	2	—9
St. Joseph's,	2	0	0	0	3	0	2	1	—8

Batteries—Wilks, Gray and Martland; Preece and Leary.

"GREEN TEAM LIKELY."

McLoughlin and Bundy Not to be in Eastern Tennis Tournaments.

NEW YORK, May 24.—According to an announcement by officers of the United States Lawn Tennis Association, the two star California tennis players, Maurice E. McLoughlin and Thomas C. Bundy, will not be seen in the Eastern tournaments this season, nor is it likely that either of them will consent to fill a place on the American international challenging team for the Davis cup. Beals C. Wright has also declared that he must not be further considered as an international player. William A. Larned, the national champion, has reserved his decision.

The members of the committee apparently will find it necessary, therefore, to send a practically "green" team for the big championship contest. As a consequence, close watch will be kept upon the records of the most brilliant of the young players in the early tournaments.

BIG GROWTH IN EXPORT TRADE.

New High Record for Foreign Commerce in This Country in 1912.

WASHINGTON, May 24.—A new record for foreign commerce will be established by the United States in the fiscal year 1912, ending with next month. Growth has been especially marked in the export trade, but imports also show a substantial increase. Figures for 10 months, to the close of April, made public today by the Commerce and Labor Department's bureau of statistics, indicate that exports for the year will approximate in value $2,200,000,000, exceeding by $150,000,000 the previous high record made in 1911, while the import total is about $1,600,000,000 and will top that of 1910, the previous record year, by more than $40,000,000.

WHAT THEATRE-GOING COSTS.

[The Pathfinder.]

H. B. Harris, the theatrical manager, has collected some interesting figures showing in part what a lot of money goes to the support of the stage in this country. He finds that the American people spend on an average of $6.20 a year each for theatrical amusements. This amounts to a tax of, say, $30 a year on every family in the land, though, of course, some spend much more and many much less. About 130,000 persons in New York city go to the theatre each night, not counting the moving picture theatres at all. More than $22,000,000 was taken in last year by the 71 theatres in operation there. The railroads receive on an average about $175,000 a week during the theatrical season for carrying companies and scenery from place to place, the printing bills come to $60,000 a week, and the newspaper advertising costs $125,000 a week. The average salary of actors of all classes is about $24 a week; stars draw as high as $2,500 a week, with an equal share in the profits, while the best leading men get up to $500 a week.

LOCAL BRIEFS.

—Mr. and Mrs. T. Suffern Tailer are expected the first of next week for the season.

—Lieutenant W. J. Giles has been detached from the Naval Academy and ordered to the South Carolina.

—Mrs. William Grosvenor gave a luncheon at her Providence residence yesterday, among her guests being Miss Rosa Anna Grosvenor of this city.

—Mrs. John Nicholas Brown and her son, who have been in Europe several months, arrived Thursday at their Newport residence, "Harbour Court" on Harrison avenue.

—After cruising in the Mississippi river nearly a month, going as far north as Vicksburg, battleship Nebraska sailed this morning from New Orleans for Newport, to rejoin the Atlantic fleet.

—In the district court this morning William Bradshaw pleaded not guilty to lounging on and obstructing the sidewalk in Tiverton, and his mother gave bail for him in the sum of $50. His case was continued to May 31, for trial.

—The Ladies of the Maccabees held their regular meeting Thursday evening at the home of Mrs. John Halpin, on Spring street. After the business session vocal and instrumental music was rendered by several of the members, and a salad supper was served by the hostess.

—Mrs. Barger-Wallach and her partner, Artemus Holmes, carried off the first prize yesterday on the courts of the West Side Tennis Club, New York, in the final round of the invitation mixed doubles, defeating Mrs. Marshall McLean and Lyle E. Mahan, 6-3, 6-3.

—A dinner was given by Major and Mrs. Joseph P. Tracy at Fort Adams Thursday evening, the guests being Captain and Mrs. Thomas F. Dwyer, Major and Mrs. R. H. Dunlap, Lieutenant Commander and Mrs. Thomas C. Hart, Miss Sutherland and Lieutenant Commander Clark H. Woodward.

—Lieutenant Commander F. J. Horne has been detached from the Naval Academy and ordered to the New Hampshire as navigator, and Lieutenant Commander F. H. Brumby has been detached from the New Hampshire and ordered home and to wait orders.

—Tug Pontiac has arrived at the Torpedo Station with a lighter spile driver and stock from New York for driving the spile foundation for the new power house, which is to be built at the station to the east of the carpenter shop and near the slips. The government is evidently to do the spile work.

—Lieutenant Commander L. C. Wettengl has been detached from duty in charge of the navy recruiting station at Minneapolis and ordered to attend the summer conference at the Naval War College. Lieutenant Commander Arthur MacArthur has also been ordered to attend the summer conference.

—Dr. Maurice J. Butler of this city was yesterday elected medical examiner in chief of the Grand Lodge of Rhode Island, New England Workmen. Dr. Butler has been medical examiner of Newport Lodge since its organization, and now holds the office of manager—the highest officer in the local organization.

—The United States district court will convene in Providence next Tuesday, when the grand jury will sit. Newport has two cases—one against a soldier and one against a sailor for sending indecent matter through the mails. No jurors will go from this city, but Jamestown, Middletown, Portsmouth, Tiverton and Little Compton will send men for jury duty.

—Mr. and Mrs. Ernest R. Noble of Muncy, Pa., have issued invitations for the marriage of their daughter, Mary Montgomery, to Lieutenant Wallace Loring Clay of Fort Adams, the wedding to take place in the Presbyterian Church in Muncy on the evening of June 6. A reception will follow at the bride's home, "The Maples," and the newly married couple will be at home after July 1 at Fort Adams.

COAST DEFENESE FORTIFICATIONS

Great Accuracy of Aim Secured by the Costly Twelve-Inch Guns.

Distance, Speed, Wind and Tide Accounted For in Most Complete System in Existence.

The system of coast defense fortifications which protects the maritime cities, harbors and important waterways of the United States proper is probably the most extensive and complete in existence. It was planned in 1886 by a special army board, known as the Endicott board, and after two decades of continuous construction it may now be considered as practically complete. The total cost of the work to date is $140,000,000. It includes at present 388 twelve-inch mortars, 113 twelve-inch guns, 136 ten-inch, 74 eight-inch and 631 guns of smaller calibres than eight-inch. Also there are yet to be mounted in the various batteries two sixteen-inch guns, 164 twelve-inch mortars, 31 fourteen-inch, 45 twelve-inch and 98 guns of calibres less than eight-inch. A single one of the twelve-inch guns costs $49,000, and hence the 113 guns of this calibre alone represents an expenditure of some $5,537,000. Every time a twelve-inch gun is fired with an armor-piercing, high-explosive shell it costs the country $600. Furthermore, the accuracy life of the latest and most improved of these guns (that is, the number of rounds that can be fired before the rifling becomes sufficiently worn to affect the accuracy) is only about 250 rounds. Hence it can be seen that accuracy of fire is a prime consideration. It is probable that only a small proportion of the taxpayers of the country have any idea of the means by which

[Continued on Seventh Page.]

Lamson & Hubbard

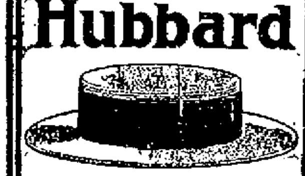

Straw hats for 1912
At the head in style
A style for every head

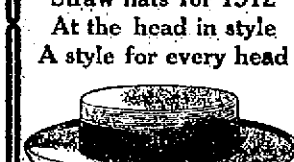

FOR SALE BY
A. P. Jennings
Newport.

MALTOID MILK BONE.

PUPPY FOOD 3 lbs for 25c
DOG LEADS and WHIPS,
DOG COLLARS
and MUZZLES,
SPRATT'S OLD GRIST MILL
DOG and PUPPY FOOD.

GRATRIX,
96 BROADWAY.

Meet Me at Barney's

THE NEWEST SONG SUCCESSES.

Again we've been fortunate in securing a quantity of the newly published songs in time for special Saturday selling.

MY BEAUTIFUL ROSE,
Tuneful and Catchy.

RAGTIME GOBLIN MAN,
Another of those popular mystery songs.

I LEFT MY HEART IN IRELAND.
A tender sentimental number dealing with old Killarney.

You'll like these new numbers. Make our store a visit on Saturday and hear them.

2 COPIES 25c

Barney's MUSIC STORE

John Gillies,
SLATE, TILE AND GRAVEL ROOFER.
The slate that has been tested by time. Estimates furnished on old or new roofs. All work guaranteed.
Office and Yard 332 Spring Street,
Opposite Howard street
(Formerly 19 Webster Street).
Telephone connections.

OPEN MON., WED., AND SATURDAY EVENINGS.

TALBOT'S BLUE SERGE SUITS

IMITATED—YES, DUPLICATED—NEVER.

TEST THEIR MERIT AND SAVE MONEY AT THE SAME TIME.

"STANDARD" Blue Serge Suits, pure Worsteds, fast color; suits that sell for $12.50 all over the country. Our price $10

TALBOT' "TRU-BLU" Serge, one of the most famous suits made. We control entire output of mill, guarantee them to equal any $20. Suit, in stout, regulars and longs. Our price - - - - - $15

FINE WALE Serge Suits of a quality that insures the finest of suits, hand tailored, rich, elegant. Worth $25. Our price $20

BOYS' FIRST COMMUNION SUITS

Norfolks and Double-Breasted, price $2.50 to $10.00

TIES, WAISTS, COLLARS, SHIRTS AND KNICKERBOCKERS.

$5.00 **PANAMAS** $3.48

ALSO LARGE LINE OF STRAW HATS 50c to $3.00.

Talbot Co.

212 THAMES ST., Opp. Government Landing.

"BOSTON-MADE" Clothes Shop.

Ask the Man Who Owns One.

1912 **HUPMOBILES** 1912

CARS OF 20 HORSE POWER.
Runabout $750.00
CARS OF 32 HORSE POWER. Coupe $1100.00
Touring Car $900.00. Roadster $900.00

The same old reliable cars, built by the Hupp Motor Car Co., and designed by Mr. Emil A. Nelson, designer of the original Hupmobile runabout.

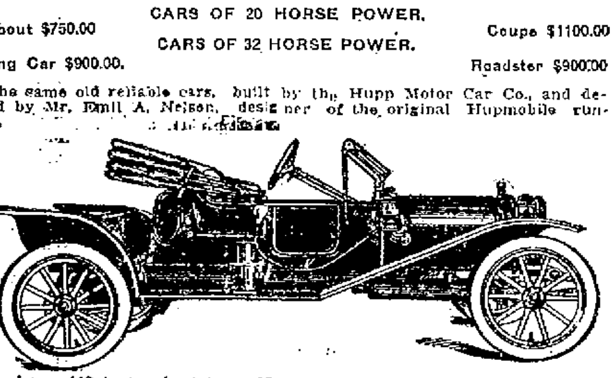

Roadster, 110 inch wheel base, 20 horse power, fully equipped, $850.00.

W. A. MAHER,
13 FAREWELL ST.
Tel. 971
Open Evenings.
SEND FOR CATALOG.

"IT PAYS TO TRADE AT POWELL'S"

JOHNSON'S SHAVING CREAM SOAP.

"A MILE OF SHAVES IN A 5-INCH TUBE."
Produces a smooth, creamy lather, which does not dry—quickly softens the toughest beard and will not irritate the most sensitive skin.

25c TUBE. Sample Free.

SEE OUR WINDOW.

The Frank L. Powell Pharmacy,
Phone 103. 270 Thames Street.

JAP-A-LAC Prices Reduced.

20c size now 15c 50c size now 45c
30c size now 25c 90c size now 80c

You all know what JAPALAC will do, and now is the time to purchase for the Spring painting.

S. W. COGGESHALL, 201 THAMES ST.

OCEAN STEAMSHIPS

TICKETS AND TOURS.

Europe, Bermuda, West Indies or a special trip around the world. I can furnish you with tickets, travelers' checks, etc., for any trip anywhere.

J. L. GREENE,
272 Thames St., General Steamship Agt.

ANCHOR LINE
New Twin-Screw Steamships "Cameronia," "California," "Caledonia" and "Columbia"
Sailing from New York every Saturday
GLASGOW Via Moville LONDONDERRY
FIRST CABIN, $70 AND $75.
SECOND CABIN, $50 AND UPWARD.
THIRD CLASS, $32.50.
For new illustrated book of Tours, apply to HENDERSON BROTHERS, Agents, 17 and 19 Broadway, New York or J. L. Greene, 272 Thames, St., Newport

HOTELS AND RESTAURANTS.

DESFOSSEZ HOUSE,
Dresser Street, Newport, R. I.
Cuisine excellent.
Beautiful location close to Bathing beach. Bellevue avenue and Casino.
First-class attendance.
Henri Desfossez, Prop.

THE CLIFTON HOUSE.
AMERICAN and EUROPEAN PLAN,
115 Bellevue Ave., Newport, R. I.
2 Minutes from Casino,
10 Minutes from Beach
Permanent and Transient Guests.
All Home Cooking. Private Dining Rooms
Telephone 9806.
For Rates Apply to C. O. Berghman.

PERRY HOUSE.
American and European Plan.
Restaurant strictly first class, Open after the theatre.
DWYER & PURCELL, Props.

UNITED STATES HOTEL.
(Est. Richard J. Sharkey),
234 THAMES STREET,
American Plan. Comfortable Rooms, With or without Meals.
RATHSKELLER,
Imp. German Beers on Draft.

ALMOST CRAZY WITH ECZEMA

"Five years ago a small spot showed upon my left ankle. I was worried and sent for a doctor. He said it was eczema. He drew a small bone from the ankle. The small hole grew to be about the size of an apple, and the eczema spread to the knee. The doctors never could heal the hole in the ankle. The whole foot ran water all the time. My husband and sons were up night and day wheeling me from one room to another in the hope of giving me some relief. I would sit for hours at a time in front of the fireplace hoping for daybreak. The pain was so intense I was almost crazy, in fact, I would lose my reason for hours at a time. One day a friend exclaimed, 'Mrs. Finnegan, why in the world don't you try the Cuticura Remedies?' Not being able to sleep at all, I decided to give the Cuticura Soap and Cuticura Ointment a trial. After using them three days that night I slept sound for eight long hours. I awoke in the morning with but very little pain, in fact, I thought I was in heaven. After using the Cuticura Remedies for three months I was perfectly restored to health." (Signed) Mrs. Julia Finnegan, 2234 Hebert St., St. Louis, Mo., Mar. 7, 1911.

Cuticura Soap and Ointment sold throughout the world. Send to "Cuticura," Dept. KK, Boston, for a liberal sample of each, post-free, with 32-p. book on the care and treatment of the skin and scalp.

TRAVELLERS' DIRECTORY.

JAMESTOWN & NEWPORT FERRY CO.
Foot of Mill St. (Market Square)
IN EFFECT MAY 1st, 1912.
Schedule between Newport, Jamestown and Saunderstown.

STEAMER CONANICUT.
LEAVE JAMESTOWN for Newport
a6 00 A. M., 7 00, 8 20 (mail), 10 20, 11 30, 12 20 P. M., 1 20, 2 20 (mail), 3 20, 4 40, 5 40 (mail), a6 40, a*9 45.
LEAVE NEWPORT for Jamestown
a6 30 A. M., 7 30, 8 50 (mail), 10 50 (mail), 11 50, 12 50 P. M., 2 50 (mail), 4 10, o5 10 (mail), a7 10, ab9 15, a*11 00.

STEAMER NARRAGANSETT.
LEAVE WEST JAMESTOWN for Saunderstown, a7 10 A. M., 8 10, 10 25, 11 25, 12 25 P. M., 1 25, 4 45, 5 45.
LEAVE SAUNDERSTOWN for West Jamestown, a7 35 A. M., 8 35, 10 45, 11 45, 12 45 P. M., 1 45, 4 00, 5 05, 6 10.

NOTICE.
a Omitted Sundays until June 16.
* Saturdays only until June 1st.
o Last trip through from Newport to Saunderstown.
b On and after June 1st.
N. Y., N. H. & H. R. R. Office on Jamestown wharf. State rooms and Tickets to all points.
Office Telephone 7007 Jamestown.
ISAAC H. CLARKE, Gen. Mgr.

SHORT LINE —TO— PROVIDENCE —VIA— Newport and Providence Railway

In effect Sept. 18th, 1911.

Cars leave Washington Square, Newport, for Bristol Ferry, Bristol and Providence—7:00 a. m. to Bristol Ferry only—7:50, 8:50, 9:50, 10:50, 11:50 a. m., 12:50, 1:50, 2:50, 3:50, 4:50, 5:50, 6:50, 7:50 p. m., to Union street, 8:50 p. m. to Bristol Ferry, 10:50, 11:50 to Union street.

Cars leave Union Station, Providence, for Newport, via Bristol Branch N. Y., N. H. & H. R. R., 7:15, 8:15, 9:15, 10:15, 11:15 a. m., 12:15, 1:15, 2:15, 3:15, 4:15, 5:15, 6:15.

9:40 from Bristol Ferry to Newport. Theatre Trip leave Union Street Newport, One Mile Corner, 7:55; arrive at Theatre 8:05 p. m.

SUNDAY TIME TABLE.
Leave Washington Square, Newport, for Bristol Ferry, Bristol and Providence, 8:50, 9:50, 10:50, 11:50 a. m., 12:50, 1:50, 2:50, 3:50, 4:50, 5:50, 6:50, 7:50, 8:50 p. m. to Bristol Ferry; 10:50, 11:15 to Union street.
Leave Union Station, Providence, for Newport—9:15, 10:15, 11:15 a. m., 12:15, 1:15, 2:15, 3:15, 4:15, 5:15, 6:15, 7:15 p. m. 9:40 from Bristol Ferry to Newport.
Training Station cars leave Washington Square—7:00 a. m. then half hourly until 10:30 p. m.

G. M. TOWLE, Supt.

PROVIDENCE, FALL RIVER AND NEWPORT STEAMBOAT CO.
Steamer Leaves Newport for PROVIDENCE,
Week days only 8:30 A. M. Returning leave Providence 4 P. M. Stops at Prudence Mondays, Wednesdays and Saturdays. Conanicut, Mondays only.
H. B. WINDSOR, Supt.

NEW ENGLAND NAVIGATION CO.

TO NEW YORK, Fall River Line.

Steamers COMMONWEALTH AND PRISCILLA.
Leave Long Wharf, Newport, week days and Sundays at 9:15 P. M., due New York 7:00 A. M. Orchestra on each.

Wickford Line.

STEAMER GENERAL.
LV. NEWPORT, LONG WHARF
(Week Days Only.)

Lv. Newport, (L'ng wh)	Due New York, (G.C.Ter)	Lv. New York, (G.C.Ter)	Due Newport (L'g wh)
Week Days only.		Week Days only.	
10:00 a.m.	4:00 p.m.	12:00 n't	7:44 a.m.
1:05 p.m.	7:00 p.m.	4:46 a.m.	11:10 a.m.
4:05 p.m.	11:00 p.m.	10:02 a.m.	3:45 p.m.
7:15 p.m.	2:z05 a.m.	1:02 p.m.	6:45 p.m.

z Har. River Sta, N. Y.

ToBLOCK ISLAND —AND— PROVIDENCE.

STEAMER NEW SHOREHAM
Meal Service a la Carte.
Leave Long Wharf, Newport, daily except Sunday 11:15 a. m., due Block Island 1:15 p. m. Leave Block Island 3:00 p. m., leave Newport 6:00 p. m., due Providence 6:45 p. m.

Tickets, etc., at City ticket office, Thames St. and at Wharf Office. C. C. Gardner, Agent, Newport, R. I.

THE MUENCHINGER-KING, NEWPORT, R. I.

Freckle-Face

New Remedy That Removes Freckles or Costs Nothing.

Here's a chance, Miss Freckle-face, to try a new remedy for freckles with the guarantee of a reliable dealer that it will not cost you a penny unless it removes the freckles, while if it does give you a clear complexion the expense is trifling.

Simply get an ounce of othine double strength, from Hall & Lyon and one night's treatment will show you how easy it is to rid yourself forever of the homely freckles and get a beautiful complexion. Rarely is more than one ounce needed for the worst case.

Be sure to ask Hall & Lyon for the double strength othine as this is the only prescription sold under guarantee of money back if it fails to remove freckles.

Ask for the Master of Art

CAMPAIGN IN FULL SWING.

Three Republican Presidential Candidates Touring New Jersey.

NEWARK, N. J., May 24.—The New Jersey primary campaign was in full swing today, with three of the Republican candidates for the Presidential nomination speaking in the state at the same time. Campaign oratory in every quarter is awakening the people to the importance of the part they will play in the country's political destinies when they select their 28 delegates to the national convention next Tuesday.

President Taft began three days of hard campaigning when he left Trenton this morning, with a speaking schedule that carried him to Jersey City. He will spend the night at the home of his brother, Henry W. Taft, in New York city. Between these two ends he planned to make short talks at more than a dozen places.

Colonel Roosevelt was astir as early as the President, bound south and going in the opposite direction. He will end his trip for the day at Trenton, where a long speech is scheduled tonight. His route took in Burlington, Egg Harbor, Atlantic City, Camden and several smaller places between.

Senator La Follette spent the night at Atlantic City, where last evening he addressed a large audience on the steel pier. Today he campaigned in the northern and central parts of the state, planning to stop at Lakewood, Asbury Park, Long Branch and Red Bank, and wind up with speeches at Newark and Paterson tonight.

The Democratic campaign, which, on account of the decision of the other candidates not to oppose Governor Wilson within his own state, has attracted less attention than the Republican, gained warmth today when the governor issued a statement attacking his opponents within the state, who are trying to send New Jersey's delegates to Baltimore uninstructed. In his statement Governor Wilson explained why he did not consider it becoming for him to take the stump in a home primary campaign.

NEW SYNOD CREATED.

First Presbyterian Church of This City Included in New England District.

By a vote taken by the General Assembly of the Northern Presbyterian Church at Louisville, Ky., yesterday, the Rhode Island churches of the denomination, including the First Presbyterian Church of this city, are among those included in the new synod of New England, created by vote of the Assembly. The new synod includes the states of Massachusetts, Vermont, New Hampshire, Connecticut and Rhode Island.

The action taken is the result of an agitation begun several years ago for the separation of the New England district from the big New York synod, in order that the churches of this district might secure a more effective administration of affairs in this district through a centralization of synodic authority in this district.

THE CURSE OF THE WORLD.

A Call to Methodists of All Lands to Share in Fight Against the Barroom.

[Bishops' address to Methodist General Conference.]

All the woes of perdition lurk in the barroom. All that conspires against decency of living, peace of home, good citizenship, progress in achievement, virtue in men, purity in women and [illegible] has there its haunt, [illegible] writes its record. Despair and death are the closing chapters.

It is to our glory that our church is known as its uncompromising foe. In practical alliance with other churches, many of our congregations are contributing to the support of the Anti-Saloon league in its brilliant campaigns against this common enemy. Scores of our strong men are among the leaders of that movement. We rejoice in every victory the league has achieved and have large hopes in its plans and ability. At the same time we do not abate our faith in constitutional prohibition as the only final and satisfactory recourse of the people against the deadly evils that inhere in the liquor traffic. Language has been exhausted in denunciation of it; souls have been dissolved in tears by reason of its deadly ravages; but the monster's jaws still drip with the blood of the innocent as well as the guilty. O, the patience of God with its keepers! O, the compassion of Christ for its victims! O, the apathy of men who [illegible] battle with it! Men of Europe, Asia, Africa and South America, carry back to your people who are also our people this message from the Methodists of America, that in practice as in principle, they stand for total abstinence from strong drink; and that so long as the spirit of God abides with us there will be no truce with the making or selling of whiskey, wine, beer, or other intoxicants to be used as beverages, and that we expect Methodists of all lands to stand with us in the fight and share the glory of the ultimate victory.

ITALY'S LARGER FRANCHISE.

[New York Tribune.]

The enfranchisement of illiterates will mark a new epoch in Italian politics. In some other countries it would [illegible] negligible results, because there would be few new voters. In Italy, where the majority of people are unable to read and write, it about doubles the number of electors and obviously [illegible] possible revolutionary changes in representative government.

Hitherto the Italian electorate has comprised only citizens who could read and write and who had certain other [illegible]. Ten years ago the total number of male inhabitants of the [illegible] more than 21 years old was [illegible]; of these only 31 per cent, [illegible] were qualified to [illegible], leaving more than 5,700,000 disfranchised. Just how many of these were disfranchised for illiteracy and how many for other reasons does not [illegible]—but the number of the [illegible] must have been considerable, to judge from the known ratio of illiteracy in Italy. The population of Italy has increased by several millions [illegible] and even so the estimate of [illegible] illiterates now to be enfranchised [illegible] ample, if not excessive. [illegible] much less than that it [illegible] large enough to produce [illegible] changes in party alignments [illegible].

The proportion of illiterates [illegible] at a pretty constant [illegible]. Of males over 20 years of age in [illegible] 68.5 per cent were [illegible]. In the next 10 years the [illegible] was reduced to 60.2, and in [illegible] to 53.?. The next [illegible] to 1901, reduced it to [illegible] present time it is [illegible] than 40. That rate is [illegible] reduction of nearly 40 per [illegible] effected since the union [illegible] was achieved. [illegible] observed that the percentage [illegible] differs greatly in different [illegible]. In 1901, in [illegible] only 17.7 per cent of the [illegible] were illiterate, while in [illegible] the percentage was 78.7.

COAST DEFENSE FORTIFICATIONS.

[Continued from Sixth Page.]

these costly coast defense guns are fired and accuracy of aim secured.

Let us suppose that the enemy is making a night attack in column, or line ahead. We will suppose the night is dark but clear. The powerful searchlights of the defense, sweeping the channel, pick up the leading ship. Instantly the battle commander sounds the "call to arms." The attack is expected and the men are sleeping at the guns. Within a few seconds every man is at his post. The battle commander, by telephone, notifies the fire commanders of the approach of the enemy, and, the night being fine, he is probably "picked up" at about 10,000 yards. When the fleet attacked is in column formation (i. e., the ships following one another in a single line) the modern plan of attack is to concentrate all available guns on the leading ship, so as to quickly cripple it and throw the line into disorder. Hence all the heavy rifles (twelve-inch and ten-inch) and the mortars would be directed on the head of the line, the high velocity guns doing their damage upon the belt and turret armor, the mortars attacking the decks.

But we are anticipating. Although the searchlights have found the ship, the distance is not known. This is determined by triangulation. If we know any two angles of a triangle and the length of the side between them, we can determine the length of the other side (in this case the distance to the ship). In our coast defense two systems of the triangulation are used, the horizontal and the vertical. In the first, a long base line, one mile or more in length if desired, is measured and at each end an instrument with transit features is placed in a sheltered position. The observers at each station simultaneously train their instruments on the ship, and the angles subtended between the ship and the base line are telephoned to the plotting room, which is located in some sheltered position beyond the reach of the enemy's shells.

In the plotting room is a large draughting board, one edge of which is semi-circular and graduated in degrees and hundredths of a degree. Upon the board are pivoted two straight-edges, which are set at the observed angles sent in by telephone from the observing stations at each end of the base line. The point of intersection of these straight-edges gives the exact position of the ship, the distance of which from the battery is read off by a scale in yards. It would not be sufficient merely to elevate the gun to an angle corresponding to the range as thus determined. The following sources of error must be considered and corrections therefor applied:

1. The accelerating or retarding effect of the wind.
2. Variation of height of gun above water level due to tide.
3. Variation of air resistance due to its density.
4. Variation of energy of powder due to temperature.
5. The ever-changing position of the ship, causing a change of range.

Now it is evident that no time can be spared for working out these calculations mathematically. They must be applied to the range with lightning-like rapidity; and this is done by means of some clever automatic mechanical devices, which are installed in the different plotting rooms of the fortifications.

The above description refers to the horizontal base system of range finding. Of late years much attention has been given to the development of a satisfactory system of vertical base range finding. This type, as worked out by Colonel [illegible] of the Coast Artillery service and adopted as the standard instrument in the coast defense, is known as a "depression finder." It is mounted on an elevation of known height above sea level, and the angle at the instrument is found by directing the telescope upon the distant ship. The vertical height above sea level, representing the base of the triangle, is known, and the angle formed by the vertical and the horizontal line to the ship at sea level is 90 degrees. These data, modified by corrections for tide, earth's curvature and atmospheric refraction, enable the other side of the angle to be computed, thus giving the exact distance to (range of) the ship.

The firing of mortars is far more difficult than that of guns. The mortars are completely concealed in deep, concrete-lined pits. Each pit contains four mortars and the pits are arranged in groups of four. Mortar attack is directed against the decks of the ships. The shells are thrown miles into the air and descend almost vertically upon the enemy, who is without any view to the location of the concealed batteries. They are set for elevation in practically the same manner as guns, scales graduated in degrees and minutes being used instead of range scales; but their direction, instead of being set on sights, is accomplished by laying the mortar on an azimuth circle. In other words, the mortar is set for an elevation corresponding to the range, at an angle of direction equal to the azimuth of a predicted position of the target corrected for wind, drift, travel, etc. In past years many authorities considered mortars to be so inaccurate as not to authorize their construction; but within recent years the results of tests and the records of target practice have shown that they are of immense value to sea coast fortifications. Several companies in our coast artillery have made as high as 100 per cent of hits at ranges of 6,000 and 7,000 yards, when firing on a moving target having a speed of seven or eight miles an hour, and they have done this when firing but one mortar at a time. Mortars have a particularly great value in repelling a reconnoissance in force, as they can be fired with impunity without disclosing their location.

THE WORLD'S LARGEST FISH HATCHERY.

[E. William Travis, in Popular Mechanics Magazine.]

The largest and most elaborate fish hatchery in the world is in process of construction at Pratt, Kan. This project was authorized and provided for by the Kansas legislature last year. It will cost $150,000. None of the fish hatcheries ever built by the government has exceeded the cost of $25,000.

The Kansas hatchery will be one mile in length and a quarter of a mile in width. It will contain 100 ponds, averaging an acre in size and six feet deep. When compared to other hatcheries already in existence this project seems a stupendous undertaking since most of the largest hatcheries of the country cover only a dozen or more acres of water.

The building of this great Kansas fish hatchery includes the construction of a concrete dam, 500 feet long, across the Ninnescah river, which will furnish a supply lake of 10 acres. Water from this lake will be carried to the hatchery nearly 3 miles distant, through 21-inch pipes, which connect separately with each individual pond. The system also includes 150 sluice gates, 91 concrete structures, 300 galvanized wire-mesh screens and various other structures and appurtenances for handling and controlling the water supply.

A Clean House Is a Healthy Place to Live

Infectious diseases are spread by germs, that multiply in unclean places. A GOOD DISINFECTANT is a necessity in purifying sinks, cesspools, closets and drains; always a good aid in house-cleaning. We have disinfectants of all kinds and sell them at cut prices.

Formaldehyde, pint bottle	25c	Sulpho Napthol	20c, 40c and 75c
Carbolic Acid Crystals, pint bottle	42c	Phenol-Sodique	40c
Cedar Lavender Compound, lb. box	15c	Peterman's Ant Food	23c, 45c
Col-tar-ine Disinfectant, quart bottle	45c	Peterman's Discovery	15c, 25c
Hall's Vermin Destroyer, pint bottle	50c	Hall's Cedar Spray	25c, 50c
Sol. Chlorinated Soda, bottle	25c	Collier's Moth Powder	75c
Hall's Disinfectant, bottle	25c	Kill-LoL Bugine	each 25c
Fish Oil Soap, pound	15c	Dead-Stuck	20c
Hellebore, pound	25c	Balsamized Ozone, 1-2 pint bottle	60c
Paris Green, pound	33c	Hubbard's Disinfectant	89c, 1.75
Powdered Sulphur, 10 pounds	50c	Platt's Chlorides	45c
Crude Carbolic Acid, gallon	85c	Carbonol	20c, 40c
Sassafras Root, pound	35c	Liquid Crystaline, pint bottle	25c; qt. 40c
Soluble Blue, 3 packages for	25c	Hilton's Ozonec	45c, 85c
Hall's Ant and Roach Powder	15c and 50c	Crater-Sulphur Candles	15c
Persian Insect Powder, 1-2 pound	35c	Powder Guns	7c

FREE! SIX FULL SIZE 10c. CAKES
PALMOLIVE SOAP
WITH EACH 50C. JAR OF Palmolive Cream PURCHASED TOMORROW AT.... 48c
Total $1.10 Value for 48c. Don't Miss This Bargain.

SPECIAL! FULL QUART BOTTLES, Double-Distilled,
Extract Witch Hazel
Finest Grade Obtainable. Put up especially for the household. This size regularly sold by us at 35c.
SPECIAL TOMORROW........29c

FREE! (SATURDAY ONLY) A Full Size 15c. Tin
BABCOCK'S CORYLOPSIS TALCUM POWDER
With Each 75c. Bottle of Our Delightful "Violet Dulce" Toilet Water PURCHASED TOMORROW

Another Shipment Just Received
OF THE FAMOUS
DURHAM-DUPLEX DEMONSTRATOR RAZORS

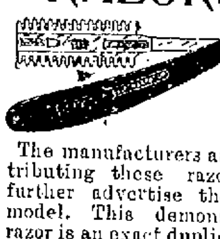

The manufacturers are distributing these razors to further advertise their $5 model. This demonstrator razor is an exact duplicate of the $5.00 style with the exception of the handle.

PRICE COMPLETE READY FOR USE, ONLY 35c

If You Don't Give Her Liggett's Chocolates You Don't Give Her the Best

"The Sweetest Story Ever Told"

80c THE POUND 40c THE HALF

TRY A POUND FOR SUNDAY.

Tempting Week End Specials

SOMETHING NEW—CHOCOLATE COATED Coffee Flavored Nougatines DELICIOUS 50C - - 29c lb.

40C QUALITY CHOCOLATE PEPPERMINT PATTIES - - 29c lb.

EXTRA SPECIAL! French Jordan Almonds REGULAR 60C - - 29c lb.

QUALITY SAFETY AND CUT PRICES — HALL & LYON CO. OF NEW ENGLAND. THE Rexall STORES — APOTHECARIES — NATIONAL CIGAR STANDS — Louis K. Liggett, Pres.

Crawford Ranges

You can cook with any stove if you use time enough, work hard enough and burn coal enough—but in these days time, comfort and coal are important items. Therefore we believe that the range that is the greatest saver of time, labor and waste is the one the housekeeper of today wants—and she gets it in a **Crawford.**

Have *you* ever examined one? Do you know *why* it bakes better than other ranges? Will you let us send you our illustrated pamphlet that tells *why*? It describes the wonderful **Single Damper** (patented); the **Oven** perfectly heated in every part by the scientific heat flues; the **Ash Hod** that takes the place of the old clumsy ash pan; and other Crawford improvements that save time, trouble and money.

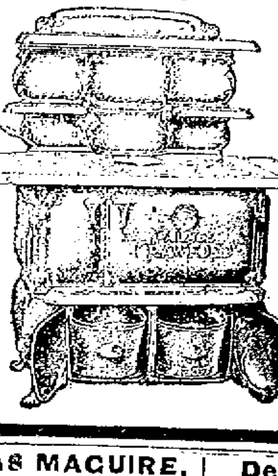

For Sale by
A. C. TITUS CO.,
Newport Agents.

WALKER & PRATT MFG. CO., MAKERS, BOSTON

THOMAS MAGUIRE, Mason Contractor.
All Kinds of Stone Work, Brick Laying, Plastering, Cement Work.
Expert on Drains, 25 Dean Ave. Tel. 1174

Dennis Shanahan,
Hay, Grain and Salt.
POULTRY AND DAIRY FEEDS.
COMMERCIAL WHARF,

A. H. Lincoln A. H. Tilley
LINCOLN & TILLEY, PLUMBERS
Personal attention given to all work.
Tel. 968. 152 Spring St.

Mme. Barclay

IMPORTER.

Spring Millinery.

Now showing of Imported Model Hats, representing the most recent innovations, moderately priced.

Unusual display of Tailored and demi-dress models.

Tel. 1133. 143 Thames St

CORN FERTILIZER.

Armour's Ammoniated Bone and Potash, Cash Price $29.00 per ton.

Armour's Fish and Potash, cash price $24.00 per ton.

ECLIPSE CORN PLANTER, single and double row.

A Special Price on Double Row Planter to Close Out.

WM. B. SCOTT & CO.,
8-10 BROADWAY.
Tel. 1046.

Lawn Requisites

MOWERS

Imperial-Townsend, Victory-Townsend, Lion-Cadet Lawn Mowers, all sizes and prices.

LAWN BOOTS

Best quality Horse Lawn Boots.

SWINGS

Wooden Lawn Swings, $4.50 to $9.
All kinds of Hand Tools for lawn and garden.

THE GEO. A. WEAVER CO.,
19 BROADWAY.

Can't You Ship At Once?

"THIS is Haywood, at Cincinnati. Can you ship at once 20,000 Philadelphia paving blocks to Jameson & Co.? I can close an order if the blocks can be shipped immediately. Yes; I'll hold the line. Good! Now hustle the blocks along."

The Salesman finds the Bell Long Distance Telephone invaluable in getting necessary information and closing sales.

Every Bell Telephone is a Long Distance Station.

Providence Telephone Company,
Contract Dept., 142 Spring St.

Vacuum House Cleaning Co.
K. B. Squires, Mgr.
Let us clean your house for you and save Time and Labor.
Removes all dust from carpets, rugs, mattings, portieres, etc.
Phone 1157. 33 CORNE ST.

Have you seen the new
BANJO CLOCK
That we sell for
$10.00?
This is a full-size banjo guaranteed time keeper and striking hour and half hours on cathedral gong. See them at
SIMPSON'S,
32 Franklin Street,
Expert Watch Repairing.

BEJEWELLED HAIR ORNAMENTS.

Continued from Second Page.

the rosetta fastened against the knot at the back or meeting over the forehead, with the strands of pearls separated and looped over the foil of hair at the back of the head.

Wreaths of small pearls are charming. They have flowers formed of pearls, in the centre of which is placed a small piece of yellow enamel, making the little clusters resemble double daisies. Other satisfying head dresses, made of pearls, are the caps worn at the time of the Italian Renaissance. They are made of pearls from India, or the less expensive seed pearl, but are enchanting, irrespective of their quality or cost. They are made in all sizes, and in many different shapes. Some are cute little bonnets, while others are caps, to be worn on the top of the head, and have little tassels of pearls to hang on either side, just behind the ears.

Feathers and aigrettes are the rage just now in Paris the head dresses of feathers sometimes being so high that they entirely hide the hair. These decorations were originally designed for theatre wear, but they are almost as obstructive of the view as good-sized hats. The smaller and more conservative styles are finding favor over here, and deservedly, for they are extraordinary becoming. The American woman, quick to grasp a new idea, has adopted this mode, and it promises to hold sway for some time to come.

The aigrette may be held in place on the coiffure by a pin of platinum, set with diamonds. The holder for the feather forms part of a pin. One piece is of a novel crescent-like design. The clasps for holding feathers are heavier than the aigrette holders, and are much larger. One handsome clasp is made of a large black opal, mounted in a massive gold frame.

Filigree gold brooches are used also for fastening decorations in the hair, and whole ornaments are made of this fairy-like openwork. Other hair ornaments, made of this precious metal, are narrow bands of solid gold, ropes of braided gold wire that are very fetching, and bands of small, flat squares of gold, cleverly chased and engraved. Ornaments such as these and the new pins are appropriate for informal wear and for wear in the house in the morning.

The new braid pins are useful, and improve the appearance of the hair when the coiffure is simply dressed. There is one braid pin that is very skilfully made. When it is in use the two long prongs are entirely hidden by the hair, and give the idea of slides through which the hair is run. The effect is very pleasing. These pins come in tortoise shell, jet, gold and platinum, studded with diamonds.

The choice offered in these bewitching hair ornaments seems unlimited, and although the demand for hair decorations of all descriptions is great, the supply will meet all needs this season, for new designs are constantly shown in the shops. Nor will the women with restricted pin money be without her favorite coiffure ornament, for these trinkets can be bought at reasonable prices, the moderate cost not affecting the artistic quality, for some of the most beautiful jewels are obtainable for small sums.

EARLY INDUSTRIAL SCHOOLS.

History of the New Education as it Existed in New England Before Land Grant Colleges Came.

[Professor C. W. Scott, of the New Hampshire State College.]

One studying the history of either agricultural education or industrial education soon comes to consider the beginning of the land grant colleges as the beginning of a period. Later he may consider it the beginning of a revolution in college traditions.

The first scientific school in America was probably the military academy established at West Point in 1802. Its graduates as explorers, engineers and scientific men have gained reputation in the peaceful walks of life almost as much as upon the battle fields. Among the early graduates of the institution was that Captain Alden Partridge, who had a considerable influence in shaping scientific education in New England. One of the military schools which he established developed into Norwich University, the oldest scientific institution of New England. It was distinctively military and it made Greek and Latin electives. In the early forties it was claimed for the university that in addition to doing the work of other institutions it fitted men to become agriculturists, merchants, manufacturers, teachers, surveyors, engineers or soldiers.

A little later than the beginning of Norwich University and just outside of New England the Rensselaer Polytechnic Institute came into existence in 1826. It was the first American scientific school not on a military basis, and its object was stated to be "the application of science to the common purposes of life."

In the forties and fifties in New England there was a strong movement for agricultural education, but no agricultural institution was actually established. There was a less advertised but more successful movement for industrial education. It was a beginning in three leading colleges in three states. Before 1850 there was at Harvard an endowment for the Lawrence Scientific School, while at Yale an agricultural chemist made the beginning of that which became the Sheffield Scientific School. In the next year after 1850 Dartmouth received an endowment for the Chandler School of Science and the Arts.

It would be interesting if it were possible to state the views which those then in charge of classical colleges held upon the subject of scientific education. In the history of agricultural education much is said about the work done by President Hitchcock of Amherst College. Apparently, however, the institutions being planned were of such a grade that they could not compete for college students. There is clear evidence that President Lord of Dartmouth College expressed doubts about giving a welcome to the Chandler endowment.

The educational movements of the time were somewhat represented by three articles which appeared in the United States patent office report for 1851. Two of the articles came from Massachusetts and the third article was written by a son of Massachusetts, who nearly 20 years before, at the age of 27, had left the state and was or had been a professor in Illinois College. The writer of one article makes an argument for agricultural schools and experiment stations. The writer of the second article, taking somewhat the same ground, asserts that to think of our common schools as giving agricultural instruction is about as visionary as it is to think of them as turned into schools of law, medicine or theology. Professor Turner, the writer of the third article, offers a plan for an industrial university and makes the adding of a classical department depend upon expediency. There are strong reasons for asserting that the article by Professor Turner has been the most influential educational article ever written in America.

A COTTAGE DESIGN.

Design 970, by Glenn L. Saxton, Architect, Minneapolis, Minn.

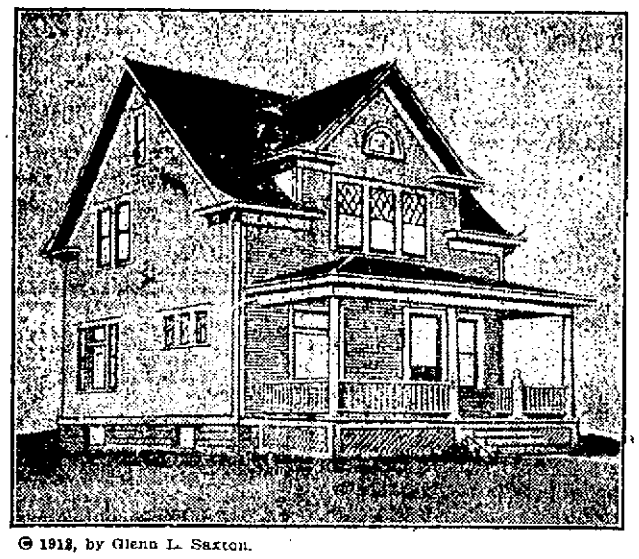

© 1912, by Glenn L. Saxton.

PERSPECTIVE VIEW—FROM A PHOTOGRAPH.

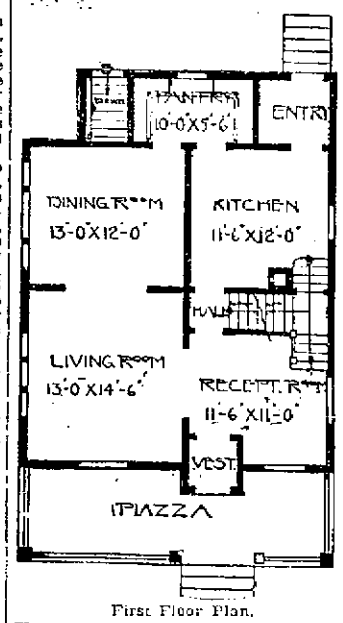

First Floor Plan.

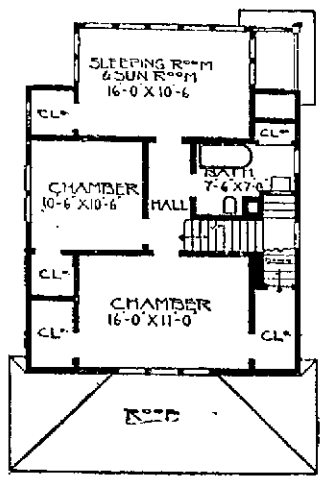

Second Floor Plan.

THE ECONOMY OF SEASONING.

Food, Full of Relish, Digests Well and Makes Returns in Strength and Comfort.

[Martha McCulloch Williams, in New York Tribune.]

In this time of high and higher prices it is more than ever imperative to understand the economy of sauceing and seasoning. Tasty food, things full of relish, are likely to digest well and make returns in strength and comfort. We are curiously interdependent. There may be people who can do marvels while starving and freezing; if so, I am of opinion they would do greater marvels full fed and comfortable. Not overfed, mind. An over-loaded system is the parent of general sluggishness. But regard yourself as a furnace for the combustion of food fuel. If you put into a furnace actual fuel that burns badly, coal half clinkers, oil that is gummy, gas below grade, you will have heaps of smoke and grime, many ill odors and big returns of ashes, but very poor heat. Now, if you treat the vital furnace to this bad fuel, do not wonder if the results are bad. You cannot live and thrive on innutritious things any more than you can keep a red fire with coal half clinkers or water logged wood. Likewise rotten wood, even though tinder dry, will make no great amount of heat.

No cook that ever lived can make good things from materials intrinsically bad. But a real cook can take very simple material, sound and wholesome, and provide with it a satisfying meal. Seasonings cost something, to be sure, but they pay cost many times over in eliminating digestive waste. Food which goes into the stomach and passes from it undigested is absolute waste. Just as coal broken up and mixed with ashes in poking a refractory fire is likewise absolute waste. Fire is said to be the beginning of civilization. When it came to the help of food then only humanity truly found itself.

Present day housewives should lay the lesson to heart. So many of them under pressure of rising expenses skimp on cooking heat in the effort to save a penny. The saved penny is mighty costly. Food well cooked, not overcooked, nor under, yields up its nourishment readily. Vegetables in especial suffer from this skimping. In three separate households, where is no pinch of poverty, only thrifty inclination, there has not been, to my knowledge, a potato thoroughly cooked these last two years. The heads of them went to cooking lectures and somehow gathered vaguely, perhaps through half-hearing or mis-hearing, that no vegetable should be cooked longer than 30 to 45 minutes. There was a saving in fuel and food by such cooking, said their enlighteners—at least the cooks believed they said so, and acted accordingly. Experience goes for nothing; they eat their lumpy potatoes and cabbage not much more than coddled with a joyous sense of missionary effort. I fear, though, all they save on gas and food bills does not make up for what they pay extra to the doctor. The stomach, like the worm, will turn if you crowd it.

Vegetables can be cooked to death, till they are but tasteless masses of fibre, and there is no hard and fast timing possible. Heat varies; a wet day requires more of it and a longer time. New cabbage and potatoes cook in two-thirds the time old ones require. Young peas will be well done in 40 minutes. Full grown ones require double that time. So it is distinctly up to each cook to keep ware, to watch her pots and her range if she would make the best and most of things.

MAY PROVE FATAL.

When Will Newport People Learn the Importance of It?

Backache is only a simple thing at first;

But when you know 'tis from the kidneys;

That serious kidney troubles follow;

That Bright's disease may be the fatal end.

You will gladly profit by the following experience.

'Tis the statement of a Newport citizen.

Morris W. Cook, 29 Bridge St., Newport, R. I., says: "Some years ago I had occasion to use Doan's Kidney Pills and found them to be an excellent remedy. I gave a statement for publication in their praise at that time and all that I said still holds good. My back ached severely and I had severe pains across my loins whenever I stooped or lifted. The kidney secretions were also irregular in passage, causing me annoyance. I finally used Doan's Kidney Pills, procured at Wright & Hay's Drug Store, and they helped me at once. Continued use disposed of every symptom of my trouble."

For sale by all dealers. Price 50 cents. Foster-Milburn Co., Buffalo, New York, sole agents for the United States.

Remember the name—Doan's—and take no other.

FOR FOREST TAXATION.

Referendum Will Decide Whether General Court is Responsible.

BOSTON, May 23.—Announcement was made at the state house today that Governor Foss had signed a resolve submitting to the people a referendum on an article of amendment to the state constitution. The referendum which will appear on the ballot at the November elections will decide whether the general court shall be authorized to provide for the taxation of wild and forest lands.

TREATMENT OF PORTUGAL'S POLITICAL PRISONERS.

The question of the treatment of Portugal's political prisoners is being heatedly discussed in the newspapers. This is due to the disclosure that the inmates of Limeiro fortress, the central prison of Lisbon, have been often placed in dungeons with little air or light, as a means of forcing them to reveal their supposed secrets. Although these dungeons are wet and damp, prisoners are allowed to wear only a light shirt and trousers. Their food is bread and water. It is charged, moreover, that when they refuse to disclose their secrets, they are beaten with sticks made from rawhide, which leave terrible wounds. These revelations, which came out through newspaper interviews with some of the prisoners, have caused a great sensation, and have induced the government to promise to begin an inquiry and to put an end to any cruel treatment.

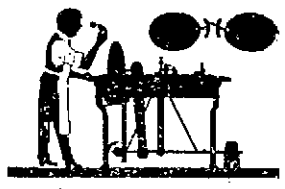

LENS GRINDING
On The Premises.

The eyes examined by a REGISTERED OPTOMETRIST and Glasses Fitted by an expert optician—this is the service we extend to all who do not see properly!

Isn't this the kind of an establishment you want to trust the care of your eyes to?

F. W. PUTMAN, Opt. D.,
118 Spring Street.
9 A. M. to 8 P. M. 118 Spring St. Phone 185

For Wagons and Farm Implements

Use Pierce's Wagon Paint—one coat will make the old like new.

W. B. SCOTT & CO.'S,
8 Broadway. Newport, R. I.

New Wall Paper

Our new line is now complete in all styles and grades. Chambrays, papers with cretonnes to match. Crown papers and cut out borders.

Special attention is called to our inexpensive chamber papers in florals and stripes.

JOSEPH GRAHAM,
68-70 Spring Street, Mayer Building
Largest Wall Paper House in Town.

Architect Johnston,
68 MILL STREET
Prepares plans and estimates for buildings, and alterations of all kinds.

LUMBER, all kinds—Flooring, Sheathing, Finishing, Sash, Doors, Storm Sash, Hotbed Sash, Blinds, Windows, Mill Work all kinds—Cabinets, Mantels, Screens, Hardware, Nails, Locks, Hinges, etc. Ready-Mixed Paints, Shellac, Oil, Lead Colors, Glass, Varnish, Wax, Gasoline, etc.

SHINGLES, Extra, $4.05 a 1,000. Clears, $3.00 a 1,000.

KINDLINGS DRY—
4 Barrels delivered $1.00.
49 MILL STREET.

HIGH PRESSURE STEAM PACKING,
Chesterton's,
Crandall's,
Garlock,
Peerless.
All sizes
LYNCH BROTHERS,
KINSLEY'S WHARF

PICTURES REFRAMED.
Old Frames Re-Gilded,
Fine Imported Prints
WISEMAN 112 Bellevue Avenue

TOWN OF MIDDLETOWN.

Town Tax and Poll Tax for 1912.

Assessors' Notice.

Middletown, R. I., May 17, A. D. 1912.

The undersigned, Assessors of Taxes, in and for the Town of Middletown, in the State of Rhode Island, &c. duly elected thereto and sworn, hereby give notice that on **Monday, the tenth day of June next, A. D. 1912,** at twelve o'clock noon they will assess and apportion the Town Tax ordered to be levied and assessed on the inhabitants of said Town, and the ratable property therein, at the annual Town Meeting of the qualified electors thereof, duly notified and legally held therein, on the sixth day of April, A. D. 1912, on the several persons, corporations, estates and property liable therefor, and taxable under the laws of said State, and at the same time will assess the Poll Tax for the current year, A. D. 1912, as provided in Chapter 59, of the General Laws of said State.

The undersigned further hereby give notice that they will meet and be in session at the Town Hall in said Middletown, on Tuesday, the eleventh day of June, 1912, on Wednesday, the twelfth day of June, 1912, and on Thursday, the thirteenth day of June, 1912, and on each of said days, from ten o'clock A. M. to four o'clock P. M. for the purpose of receiving a true and exact account of all the ratable property of every person, corporation and estate liable to taxation in said town of Middletown, under the laws of said State and every such person, corporation, and estate liable to taxation in said Middletown, as aforesaid, is hereby notified and required to bring in to said Assessors, within the time or times, and at the place of meeting and session of said Assessors as herein before mentioned and designated, a true, and exact account of all his or its ratable estate, describing and specifying the value of every parcel of his or its real and personal estate, and make oath to the truth of said account before some one of the undersigned, Assessors as aforesaid.

The law of this State provides, that whoever neglects or refuses to bring in such account, if overtaxed, shall have no remedy therefor.

Every male person above the age of twenty years, who pays no property tax, or property tax less than one dollar and who, if registered, would be qualified to vote, is liable to the assessment of a poll tax of one dollar, or so much thereof as with the other taxes assessed against said person shall amount to one dollar.

Notice is, also, hereby given to all persons who are required to make returns to the Assessors, in order to be entitled to exemption from taxation, wholly or in party, under the laws of this state, providing for such exemption, including soldiers and sailors of the War of the Rebellion, and their wives and widows, that they must render annually to the Assessors, an account of their ratable estate, in order to obtain the exemption prescribed by law, as aforesaid.

A. HERBERT WARD,
ALDEN P. BARKER,
HENRY C. SHERMAN, Jr.,
WILLIAM S. COGGESHALL,
EDWARD E. PECKHAM,
Assessors of Taxes.

DRUGGISTS.

NYAL'S MOUNTAIN HERBS

For the preparation at home of a delicious

Stomach, Liver and Kidney Tea

EFFICIENT, MILD and AGREEABLE.

They purify the blood, relieve skin diseases and tone up the system.

Price 25 Cents.

COLE'S PHARMACY,
302 Thames Street.

ATTENTION!

Progress toward perfect health can not even begin without having a healthy stomach and the system must be free from all blood disorders.

Downing's Dyspepsia Tablets

Make pure blood and relieve all troubles arising from a disordered stomach by digesting the food.

A Large Package for 25c

DOWNING BROTHERS,
42 and 44 BROADWAY.
Pharmacists.

Stop, Look and Listen.

A & P Prices For the Week.

Cheese, a lb. 16c

A & P Evaporated Milk, 20 oz. cans, 3 cans 23c

VERY FINE 40-50's Prunes, a lb. 9c

IONA BRAND Succotash 3 cans 25c

Lime Juice, a bottle 35c

A & P Grape Juice, large bot. 20c, small bot 10c

MARSHALL'S Kippered Herring, 2 cans 25c

A & P Pumpkin, a can 7c

Domestic Sardines, 3 cans 10c

Fly Paper, 3 double sheets 5c

Double-Tip Matches 3 boxes 10c

SPECIAL SALE CANNED FRUITS.

A&P Peaches, a can,		21c
Sultana Peaches, a can,	3	18c
A&P Pears, a can,		21c
Sultana Pears, a can,		18c
A&P Apricots, a can,		19c
Sultana Apricots, a can		15c

Finest Creamery Butter 32c a lb

Strictly Fresh Eggs 23c a doz

A complete list of prize winners in the Atlantic & Pacific Tea Co. Proverb contest may be obtained at the store. Four prizes come to Newport.

THE GREAT ATLANTIC & PACIFIC TEA CO.
Phone 659 Free Delivery.

BANISH PLUMBING WORRIES.

The next time any part of your plumbing refuses to work, springs a leak or needs repairing or replacing, take the shortest cut to satisfaction and PEACE OF MIND by phoning or consulting

T. B. CONNOLLY,
Contracting Engineer,
Plumbing, Heating and Ventilating

A large supply of Pipe Fittings and Valves of every kind always on hand.

339 THAMES STREET
Perry Mill Building.
Phones—Office 180 Residence 1610.

THE NEWPORT JOURNAL is especially adapted for mailing.

Fresh Eastern Salmon

SOFT CRABS

—AND—

FANCY STRAWBERRIES

Edward L. Smith.

Spring Millinery.

A splendid exhibit of the most up-to-date Imported and Domestic Models of the season.

AARON
Ben Ten Millinery
233 Thames St. Phone 627.

MISCELLANEOUS.

TREES MOVED, etc.
Different Variety of Trees and Shrubs Furnished
General Landscape Gardening and Estates Cared for.
JOHN S. MARTIN,
22 Stockholm St. Phone 706.

DR. E. O. HOLLOWAY,
Foot Specialist and Electrolysian.
Ingrowing Nails, Hair Moles and Warts removed. Treatment painless. Massage. Open evenings.
Tel. 841 Office 78 Spring Street.

Have You Ever Used BEN HUR FLOUR?

It is a perfect family flour. Not the highest in price, but one of the most satisfactory.

For sale by all grocers.

Newport Paper & Grocery Co.,
Wholesale Distributors.

INVISIBLE BIFOCALS

FAR and NEAR LENSES
As we make them are heartily recommended for PRESBYOPIA—which usually comes to people of middle age.

They are made TWO lenses in one with no dividing line showing, and admit of your seeing equally well for CLOSE work or DISTANCE by a simple movement of the eyes.

Why not try our INVISIBLE BIFOCALS for your Presbyopia?

L. N. VAUGHAN,
184 BROADWAY.

LAND DRAIN TILE,

Sewer Pipe,

Flue Liners,

Chimney Tops,

Hollow Terra Cotta Blocks.

JOHN M. FRIEND
Masons' Supplies, Drain and Sewer Pipe.
108 Third Street. Tel. 311

PRICE OF COKE.

Prepared, delivered,		
36 bushels	- -	$4.50
18 bushels	- -	2.25
Common, delivered,		
35 bushels	- -	$3.50
18 bushels	- -	1.75
Price at Works,		
Prepared,	-	11c a bushe
Common	- - -	9c a bushe

NEWPORT GAS LIGHT CO

CLOTHING.

The newest designs in Spring and Summer Woolens are always to be found at Otto's Shop, 244 Thames Street.

NOTICE TO THE LADIES
"Palm Beach Cloth."
This fabric is a natural tan color. No dye stuff is used, it can be washed and ironed. Does not crease or wrinkle up in wearing as fine linen and stays so. The more you wash it, the more beautiful it becomes. Suits from $15.00 to $20.00. Your inspection invited.
PINTO BROS.,
Tel. 9936 115 Spring St.

We carry in stock at all times a complete line of

HEATING AND COOKING APPARATUS,

INCLUDING

Flat Irons, Stoves, Radiators, Coffee Percolators, Toasters, Grids, Broilers, Ovens, Chafing Dishes, Heating Pads, etc.

Also electrically operated

Washing Machines, Ironers and Vacuum Cleaners

Illuminating Dept.

Bay State Street Railway Co.,
Tel 22. 448-450 Thames St.

Wedding Cakes

Fit enough to make any bride happy, to any bride who wish his cake could bake like them, made at Kinney's at short notice—those who like to take our time to them and so ensure an ornament to the table as well as a highly delectable dainty.

S. KOSCHNY,
Manufacturing Confectioner.
232 Thames St. Branch 18 Broadway

Benj. F. Tanner,
Contractor and Builder
Distributing Agent for
THE CELEBRATED ASBESTOS CENTURY ROOFING, SLATE AND LUMBER.
These slates or shingles can be applied by your own builder. The expense to all builders the same.
Storehouse, 68 Bridge St.

SITUATIONS WANTED.

Advertisements of 25 words under this head if set close are inserted once for 25 cents, and 10 cents for each time thereafter, on one order.

WANTED—Some day's work or washing to take home, in town or country. Call at 21 Heath street, or at E. A. Brown's farm house, up stairs.

WANTED—By middle-aged lady, sewing or mending of any kind. Address Box 17, Daily News Office.

CHAUFFEUR Wants position. Do own repairing; careful driver. Best of references. John Cruickshank, Conrad Jefferson, Rosneath avenue.

WANTED—By first-class colored cook, situation in private family, or small boarding house. Strictly temperate. Good wages. Please write; Amelia, 91 William street.

WANTED—Family wash, by the week or month, to take home. Address Box L, Daily News Office.

STATE OF RHODE ISLAND,
FREE EMPLOYMENT OFFICE,
557 Westminster Street, Providence,
Tel. Union 3623.

HIGH-GRADE FEMALE HELP.
Stenographers, Factory, Hotel, Office, Restaurant, and Domestic Help of all kinds furnished promptly.

HELP WANTED.

Advertisements of 25 words under this head if set close are inserted once for 25 cents, and 10 cents for each time thereafter, on one order.

WANTED—A girl from 14 or 15 years to take care of child 5 years old. Apply to Mill street. Mrs. Tipton.

WANTED—Girl for general housework; no washing. Must sleep home nights. Apply Mrs. D. B. Lawton, 34 Ann street.

WANTED—Man to represent us in unoccupied territory. Pay all you can earn. Permanent, year around job. C. R. Burr & Company, Nurserymen, Manchester, Conn.

WANTED—Young lady to work in store. Apply by letter only, stating wages, experience and age, to John H. Kazanjian, Bellevue avenue.

WANTED—At once, middle-aged man for a permanent position. Good pay. Easy work. Heath & Company, Nurserymen, Manchester, Conn.

WANTED—A competent girl for general housework. Call between 2 and 4 or 7 and 9 corner Touro Park west and Mill street.

WANTED
HIGH SCHOOL BOYS
For instructors, to work evenings. Apply Manager Sorefro, Skating Rink.

GENERAL WANTS.

Advertisements of 25 words under this head if set close are inserted once for 25 cents, and 10 cents for each time thereafter, on one order.

FOR SALE OR RENT—House 11 Bell street. Apply Godfrey Moffitt, 7 Bell street or Real Estate Agents.

WANTED—Photographer and young man to learn the business. Rugen's Studio.

WANTED—To buy cheap, good sound horse, suitable for cart or mowing. Please address Box 33, Daily News Office.

WANTED—Old feather beds, highest cash prices paid. Drop postal to postoffice box 16, or telephone 1733.

FOR SALE.

Advertisements of 25 words under this head if set close are inserted once for 25 cents, and 10 cents for each time thereafter on one order.

FOR SALE—Cabin catboat, 25 ft. o. a., 18 ft. w. l., 10 ft. beams. Fast and able. Hollow spars. Bronze fittings. Lead ballast. Apply to George L. Gardner, Jamestown, R. I.

PIANO FOR SALE—One Jacob Brothers Upright. $150.00. Stool and scarf. Address Box 45, Daily News Office.

FOR SALE—Good work horse; work single or double; weight about 1100 lbs. Telephone W. B. Congdon, Wickford, R. I.

FOR SALE—A light top delivery wagon, in first-class order and newly painted. Apply at 163 Prospect Hill street.

FOR SALE—30-foot, 15-horse power power boat. If you know value, will allow not less than $1,500 (with equipment) or pay for time it will take you to investigate; greatest bargain of a lifetime; absolutely perfect condition; ready to launch; price $750. Write Box 15, Providence, R. I.

FOR SALE—$50 Edison phonograph. Plays four and two-minute records. Large horn and 50 records. Perfect order. $10.00. Address Box 47, Daily News Office.

FOR SALE or Rent—House of 13 rooms on lower Spring street, suitable for boarding or furnished rooms; a fine stand coming on the summer. Price reasonable. Apply to Real Estate Agents or to Owner, 459 Spring street.

FOR SALE—Two shares of Arctic Ice Co. stock. Address Box E, Daily News Office.

FOR SALE OR RENT—The house and stable on the corner of Bellevue avenue and Redwood street. For terms, etc. A. Heinz 104 John street.

PIANOS FOR SALE, $60 up. Chickering and Jacob Brothers pianos, recently taken by me in exchange for Wurlitzer Pianos and Player pianos. Ralph Wood, 3 Hoffman place.

"FOR SALE CHEAP."
One Rubber Tire Vis-a-Vis,
One Rubber Tire Morning Phaeton,
One Rubber Tire T Cart.
APPLY
FLUDDER BROS.
15 OLD BEACH ROAD.

FOR SALE.
A Building Lot on Dartmouth St., and a New Cottage House on Union street, Stanton Terrace plat.

THE BARKER REALTY CO.,
Phone 1490.) 105 Broadway.

Auction Sale
AQUIDNECK HALL, 83 MILL ST.
Every Thursday, at 10 A. M.
Goods received daily, except Thursday.
Cash paid for Household Goods. Storage for furniture.
W. F. ADAMS, Auctioneer, and Appraiser.
Tel. Hall 527 House 1213.

Phone or drop us a postal with your address and we will call for your tubs or boxes, paint them and fill them with flowering plants at reasonable prices.

R. J. HASS & SON,
Tel. 214, 196 Thames Street.

LOST AND FOUND.

Advertisements of 25 words under this head if set close are inserted once for 25 cents, and 10 cents for each time thereafter, on one order.

LOST PASS-BOOK—The undersigned does hereby give notice that Pass-Book No. 3669 issued to Elena F. Graham, of Newport by The Savings Bank of Newport, Newport, R. I., has been lost, and that said Elena F. Graham has made written application for the issue of a duplicate book therefor in accordance with the provisions of Chapter 653 of The Public Laws, passed by the General Assembly at its January Session, A. D. 1910, entitled "An Act in addition to Chapter 237 of the General Laws, entitled, 'General Provisions.'" Elena F. Graham.

NOTICE.
FIVE HUNDRED DOLLARS REWARD and no questions asked for the return of the following articles stolen from the home of J. Bertram Lippincott, Conanicut Island, in August 1911: One ladies' gun metal watch, small size; one ladies' hunting case gold watch "J. W." in raised letters on case; one long, thin, gold chain to go around neck, would reach below waist, fine links with triangular pieces at intervals; one long, thin, gold chain, ladies', attached to which was a twenty franc gold piece, head of Napoleon, and a lorgnette chain, one long, thin, gold chain, filagree, charm attached, combination of anchor and cross; one thin, gold neck chain, coral band, pendant; one gold Dog Collar, Indian design, row of pearls in silver setting in centre, balance of various colored stones; one necklace of Jacinths and diamonds, Medallion in centre of Jacinths and diamonds; one large brooch of smoky quartz, heavy setting of light colored gold. Address Lewis H. Bardick, Jamestown, R. I.

ELEVEN FULL-SIZE MATTRESS TICKS.

20 pieces, missing from Mill Street Laundry.

If you have them in your possession, by purchase or otherwise, notify us at once. After 48 hours anyone found with them will be prosecuted to the fullest extent of the law.

FOR RENT, ROOMS AND BOARD.

Advertisements of 25 words under this head if set close are inserted once for 25 cents, and 10 cents for each time thereafter, on one order.

TO LET—One large front room (furnished or unfurnished), in Fifth Ward, near Spring street. Address Box 13, Daily News Office.

TO LET—Two large furnished rooms. Apply 13 Oak street. Ring left-hand bell.

FURNISHED ROOMS, $1.50 up; also some for light housekeeping. Apply 11 Cannon street.

TO LET—Furnished apartment of three or four rooms, including kitchen, in new house with all modern improvements. Apply Hurst Cottage, Annandale road.

TO LET—One, two, three or four rooms and kitchenette. Modern. First-class location. 227 Broadway. Tel. 2243.

TO LET—Flat corner Broadway and Bliss road. Apply to R. B. Wilson, Jr.

TO LET—A good partridge and hare shoot, eighteen hundred acres in Berkshire, England. All particulars apply H. Spiers, Chilton Steventon, Berks, England.

TO RENT—Furnished, lower tenement of five rooms, 7 Clinton avenue. Possession given June 3. Inquire on premises from 6 to 8 p. m.

TO RENT—Furnished rooms, with or without board. Apply 223 Spring street, corner Franklin.

TO LET—Furnished tenement, six rooms, modern improvements, in the Point district. Suitable for a naval officer. Apply or address Box 57, Daily News Office.

WANTED—Rooms and board for summer in refined family where no other boarders are taken. Two bedrooms and bath required; sitting room and porch if convenient. References exchanged. Address Box 31, Daily News Office.

FOR RENT—Lower tenement 14 Coddington street; six rooms and closet, newly papered, painted, $12.50 including water rates. Apply Martin E. Bennett, 10.00-12.00 or 3.00-6.00 Postoffice; after 6:00 11 Division street.

TO LET—Room in private family lower part of city. Navy people preferred. Address Box 34, Daily News Office.

TO LET—Store 42 X 42. Apply Stark's garage, South Baptist street.

FOR RENT—Upper part private house, upper Church street. Furnished, conveniences housekeeping. 5 or 7 rooms, reasonable rate. Quiet family. Address Box 12, Daily News Office.

TO RENT—Furnished or unfurnished, large parlor, with bedroom adjoining, in good locality. Address Box 4, Daily News Office.

TO LET—New house, upper tenement, seven rooms and bath; hot water heater, electric light, gas, hardwood floors. Set tubs. Separate piazza and entrance. Vacated May 1st. 7 Peckham avenue. Inquire next door.

OFFICE IN NEWS BUILDING.

For rent, possession given June 10, a desirable office in the Daily News building, second floor, (one flight), southern exposure, steam heat, janitor's service and lavatory. Rent $15.00 a month.

THE MACPHIE COTTAGE,
106 Church Street.
FIRST-CLASS BOARDING HOUSE.
Terms Reasonable.
Telephone 1722.

Furnished Rooms To Let.
STEAM HEAT AND BATH.
PROSPECT HOUSE,
22 Prospect Hill St.

NASON COTTAGE,
26 MILL STREET.
Reasonable terms for board and room.

Aquidneck Assembly Rooms
FOR RENT.
Private dancing parties, socials and entertainments.
Tel. 126. 224 Thames St.

"TO WHOM IT MAY CONCERN: Notice is hereby given that on July 25, 1912, the undersigned will move the Circuit Court of the City of Richmond, Virginia, to direct a transfer to The Townsend Aid for the Aged, a charitable corporation chartered under the laws of Rhode Island, of 114 shares of the stock of the First National Bank of Richmond, Va., now standing in the name of J. B. Newton, and John B. Newton.
THOMAS A. LAWTON,
Admr. d. b. n. c. t. a. John B. Newton, dec'd."
Newport, May 22, 1912.

LAID AT REST IN DENMARK ABBEY.

Funeral Services Held for King Frederick VIII.

Hymns and Anthems Sung by Artists Connected with Royal Opera.

ROSKILDE, Denmark, May 24.—The body of the late King Frederick VIII of Denmark was buried this afternoon in Denmark Abbey, among the tombs of 33 of his predecessors on the Danish throne. The service was impressive, the feature being the hymns and anthems sung by the singers connected with the Royal Opera and a special farewell by the noted Danish composer, P. E. Lange-Mueller. The cathedral was draped simply in black and white and the coffin rested on a high catafalque beneath a black canopy.

King Christian X and Queen Alexandrine, with their royal relatives and many foreign princes and special envoys, were grouped around the bier.

Two hundred thousand mourners thronged the short route along which the funeral procession passed from the railroad depot to the cathedral, preceded by a military band playing funeral marches. The hearse was followed by the kings of Denmark, Norway, Sweden and Greece and all the male members of the Danish royal family, with a number of foreign princes and special envoys, on foot. The queens and princesses were in mourning carriages.

Before the body was removed from Copenhagen, where it had lain in state, a family service was held in the chapel of Christianborg Palace. All the members of the royal family attended. The widowed Queen Louisa almost broke down. Her sobs were audible throughout the building and King Christian and his brothers had to support her when she left the chapel. The coffin was removed from the catafalque by officers of the army and navy and placed on the hearse.

When the procession moved off all the royal ties, special envoys and a huge gathering of deputations from various cities and societies followed to the station, where the coffin was placed in a funeral car, draped with black cloth, with an immense crown on the top.

The cathedral was thronged when the coffin was borne on the shoulders of 21 high officers of the army and navy. It was carried in the procession up the aisle and placed on a catafalque, in front of the altar, while Beethoven's funeral march was played.

A memorial oration was delivered by the officiating chaplain, Rev. Mr. Paull, and was marked by references to Germany's attack on Denmark during the youth of Frederick VIII. As the crown prince of Germany was sitting in the front row of princes, remarks of the chaplain created a mild sensation. At the close of the service the coffin was borne to the Chapel of Frederick V., where it was laid finally at rest, the princes and princesses following and remaining for some time in prayer.

DRAGGED INTO CAMPAIGN.

Roosevelt's Candidacy Presents a Spectacle in Politics Which Is Shameful.

[Indianapolis News, Ind't.]

Mr. Roosevelt asks a generous public to believe that he was "dragged into the campaign." Who dragged him? Certainly not the seven little governors, for all they did was to ask the third termer to become a candidate in violation of his reiterated statement that he would not do so. All he needed to say to them was that he would keep his pledge. More important, however, is the question as to the vast sums of money being used to promote the Roosevelt candidacy. In New York city alone $71,000 was spent by the two Roosevelt organizations. Of this amount $45,000 was given by Perkins, Munsey and Cockran, and smaller sums by gentlemen deeply interested in the wool schedule. In Allegheny county—the Pittsburgh county—$31,000 was spent, of which Boss Flynn gave $22,000. The advertising bill in Massachusetts was $57,000. Money is being contributed in large amounts in the Far Western states, and also for use among the delegates already elected from the South. Money was lavishly used in Maryland. Money is now being poured into Ohio by the barrel. And all this is for the purpose of winning the nomination for a man in whose behalf the people were to "rise as one man."

Nothing like it was ever before seen in American politics. We trust that nothing like it will ever be seen again. For the spectacle is shameful. The Cleveland Plain Dealer charges that Boss Brown, the real state boss of Ohio, and Boss Cox of Cincinnati have a "working agreement," which is pecuniary in its nature and by the terms of which the two men are to work to get delegates for the great "foe" of the bosses. The Steel crowd in the north part of the state, under the leadership of Brown and Dan Hanna, is working for Roosevelt. The secretary of the Roosevelt committee is a corporation lawyer. Highly paid organizers have been for months working all over the state. Taft is to be beaten, if this gang can do it, because he prosecuted the Steel Trust and Dan Hanna, and because he denounced Boss Cox.

Thus it is that "the people are to rule."

ANTARCTIC COAL.

[Philadelphia Press.]

Captain Scott's reported discovery of coal in the Antarctic regions is the most important practical result of the search for the South Pole. Whether the deposits are large or small and the quality of the coal are matters yet to be ascertained by geologists and experts.

There may be error or exaggeration in estimating the value and extent of our Alaska coal fields, but there is no reason to question the fact that the deposits in the American territory are wonderfully rich. Though in the frozen north they are accessible as the future source of coal supply to meet all the requirements of industries in the United States for centuries to come.

Chinese coal may find its way into the markets of the world before many years. It may be that the coal fields of Alaska and China and possibly those of Russia will be nearly exhausted before means are found to make available the coal in the Antarctic regions. The ice barrier and the intense cold of the temperature will prevent any immediate utilization of the deposits there.

Yet it is well to know that such an ultimate resource for fuel exists. Australia and New Zealand will doubtless lead in finding means to overcome the difficulties in the future, but generations at least are likely to pass before the effort is consummated. There should be no more talk about the exhaustion of the world's coal for centuries to come, but nevertheless wise conservation in the existing mining fields is to be studiously observed.

STEAMERS ARRIVED.

New York, May 24, France from Havre.
New York, May 24, Lusitania from Liverpool.
New York, May 24, San Giorgio from Naples.

Newport Hospital.
(Legal Title) Incorporated 1873.

Cares for sick poor free of cost—maintains free district nursing through the city, making more than 6,000 visits annually in the homes of the poor.

Free eye and ear outpatient departments.

Private ward for paying patients.

Maternity ward and emergency ward for contagious diseases.

Under contract with the City of Newport cares for its sick and furnishes relief and nursing for advanced cases of tuberculosis.

During the last financial year $12,440.17 was expended for free treatment.

Donations are earnestly requested in order to maintain and increase the work of the hospital.

Trustees.
President William P. Buffum; Secretary Harry G. Wilks; Lyman C. Josephs, William Paine Sheffield, Charles E. Lawton, George Peabody Wetmore, Peter King, French E. Chadwick, James A. Swan, Bradford Norman, Hugh D. Auchincloss.
THOMAS B. CONGDON, Treasurer,
Aquidneck National Bank, Newport.

Capital $100,000.00 Surplus and Profits earned $94,400,00

NATIONAL EXCHANGE BANK,
38 Washington Square.

Interest paid on daily balances.
New accounts solicited.
City Depositary.

THE SAVINGS BANK OF NEWPORT.
(INCORPORATED 1819).

	April 20, 1911.	April 20, 1912.	Increase
Deposits	$8,461,851.30	$8,739,620.56	$277,769.26
Surplus	849,250.13	884,699.43	35,449.30

TELEPHONE 2100 TELEPHONE 2100

The Century Store.
Founded 1796.
Formerly WILLIAM SHERMAN CO.

GREAT RECONSTRUCTION SALE.

The entire stock must be sacrificed in order to make room for our new Department Store.

TOWELS AT LESS THAN COST.

Bath Towels, fringed, 18x36, Sale price **10c**
Bath Towels, hemmed, 20x36, Sale price **12 1-2c**
Bath Towels, double thread, 22x45, Sale price **25c**
Bath Towels, double thread, 25x48, Sale price **39c**
Bath Towels, double thread, 30x54, Sale price **50c**
Manufacturer's line of Bath Mats, in pink and blue, 23x45, regular price 75c to $1.00, your choice of this lot for - - - - - - **50c**
Sash Ribbons in all the latest shades, 7 inches wide, polka dot satin, regular 50c value, today **33c**
Hair Bow Ribbons to match, 5 inches wide at **22c**
Men's B.V.D. Loose Fitting Underwear, in all sizes.
50 doz. Ladies' Black Lisle Hose, special, pr. **10c**

THE WM. LEYS DRY GOODS CO.
135-137 THAMES STREET.

EMPLOYMENT OFFICES.

Employment Office.
Mrs. M. A. Ross.
Successor to the late Mrs. Knutson, 541 Spring Street.
Corner Narragansett Avenue.

The business will be continued in the future on the same approved system and extensive scale as in the past.

First-class help always to be found at this office.
Tel. 108.

Employment Bureau,
MRS. N. M'MAHON,
21 John Street. Tel. 845.
First-class male and female household help supplied.
Prompt attention given all orders left at this bureau.

Mrs. Hodgson,
INTELLIGENCE OFFICE.
47 FAREWELL STREET.
Tel. 788. Newport, R. I.

STATE OF RHODE ISLAND,
FREE EMPLOYMENT OFFICE,
557 Westminster Street, Providence,
Tel. Union 3623.

HIGH-GRADE MALE HELP.
Stenographers, Engineers, Building, Mechanical and Technical Trades, Agricultural, Factory, Hotel, Mercantile, Office, Restaurant, Domestic, and Transportation Help, Laborers—light or heavy work.
Service and facilities for supplying help unsurpassed.

INTEREST

Is the most Willing worker in the world and fortunate is the man or woman who can say "Interest is making me richer daily!"

If you would say this, start a bank account at Our Savings Department today, deposit regularly and the way Interest works will surprise you!

4 per cent Interest paid on Savings.

Industrial Trust Company,
Office,
303 Thames Street.

THE DIRECTORS AND OFFICERS
of the
AQUIDNECK NATIONAL BANK,
286 Thames Street,
Extend the conveniences of their Banking Rooms to the patrons of the
SAVINGS BANK OF NEWPORT
While improvements are being made to their Banking Rooms.

Telephone 1096. 1097.

HORNBLOWER & WEEKS,
Bankers and Brokers
33 Bellevue Avenue.
George F. Cozzens, - - Mgr.

INVESTMENT SECURITIES.
Wires to all principal cities
New York. Boston. Chicago.

FINANCIAL.

NEW YORK, May 24, Wall Street—The market opened with Amalgamated Copper at 82¾, American Beet Sugar 72½, American Smelting and Refining 80⅝, Atchison, Topeka & Santa Fe 106, Brooklyn Rapid Transit 89½, Canadian Pacific 262½, Chicago, Milwaukee & St. Paul 105⅛, Colorado Fuel and Iron 28¾, Erie 35⅝, Lehigh Valley 176½, Interborough Metropolitan 21¼, Interborough Metropolitan preferred 60⅛, National Lead 59, New York Central 118, Northern Pacific 119¾, Pennsylvania 123½, Reading 173¼, Rock Island 27¼, Union Pacific 170⅝, United States Steel 69⅞.

11—Market leaders developed a better tone after the opening, with a further rise in some of the specialties, American Tobacco making a total gain of 7 points. Trading was marked by frequent pauses and more manipulation of obscure issues.

Noon—Prices of important securities rose and fell within narrow limits during the first two hours of today's market. The movement was almost too sluggish at times to suggest any definite trend, but sentiment, while still inclining towards conservatism, was more cheerful. Aside from a brief spectacular rise in American Tobacco and strength in such allied shares as Liggett and Myers and Lorillard, together with half a score of other specialties, the net result of the early session was rather confusing and devoid of real meaning. A spurt in Pacific Mail at over two points advance, revived rumors of change of control of that property. Bonds were steady. Money on call, steady, at 2¾ per cent; prime mercantile paper 4 to 4½ per cent. Exchanges $294,974,669; balance $13,748,112.

[Furnished by Hornblower and Weeks—33 Bellevue Avenue.]

May 24, 1912.

	Closing.
Amalgamated Cop.	83¼
Am. Car & Foundry	59
Am. Locomotive	42½
Am. Smelt & Ref.	86
Am. Woolen	28
Anaconda Ming.	42¼
Atch Top & San Fe	106
Baltimore & Ohio	108½
B'kln. Rap. Trans	89⅛
Canadian Pacific Ry.	264
Chesapeake & Ohio	79
Chic. Mil St. Paul	105½
Chic. & Northwestern	138
Col. Fuel & Iron Co.	28¾
Consolidated Gas	142⅜
Can Pfd.	117½
Erie	35⅞
General Electric	171¾
Great Northern pref.	132
Gt. Northern Ore	43¼
Interboro Met.	21⅜
Interboro Met pref.	60⅝
Lehigh Valley	177
Louisville & Nash.	158
Missouri Pacific	39
National Lead	59
N. Y. Cent & Hudson	118¼
N. Y. Ontario & West	37⅜
Northern Pacific Ry	120
Pennsylvania R. R.	123½
Reading	173⅞
Rock Island	27½
Southern Pacific	111
So. Ry.	29
Union Pacific	170⅝
Utah Copper	62¾
U. S. Rubber	64½
U. S. Rubber 1st. pfd.	111¼
U. S. Steel	69⅞
U. S. Steel pref.	110⅞
Va-Carolina Chem.	51⅝
Wabash	7⅜
American Ice	29½

BOSTON MARKET.

Copper Range	58⅞
Cal. & Hecla.	487
Greene Copper	9¼
E. Butte	13½
Miami	26¼
North Butte	28½
U. S. Fruit	169
Nevada Cons.	22
Utah Cons.	13½
Swift	105
Franklin	12½
Am Tel & Tel	145½
N. Y., N. H. & H.	136
U. S. Smelters	38⅜
North Lake	6⅝
Rhode Island Coal	36 cents

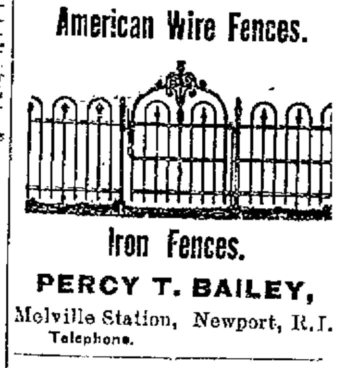

American Wire Fences.

Iron Fences.

PERCY T. BAILEY,
Melville Station, Newport, R.I.
Telephone.

I HAVE the ONLY EXCLUSIVE line of
WOOLENS
for LADIES' WEAR in the CITY. NEWEST fashions for SPRING.

NEIL McLENNAN,
Ladies' and Men's Tailor,
114 Broadway.

Spear's
New Range
Beats Them All

For economy of fuel, plenty of hot water and easy cooking. Continuous fire day and night. ALL sizes for sale only by

WM. K. COVELL.

The Friendship Pin.

The Newest Thing in Jewelry.

The design is a circle denoting unending friendship.

The pins are beautifully made. We have them in brooches and scarf pins, ranging in price from $1.50 to $75, in sapphires, pearls, enamel and plain gold.

The sentiment conveyed by these pins, together with their unusual beauty, is making them extremely popular.

"HERRMANN"
204 Thames Street.

Abram Almy Co.
Coal and Wood.
173 THAMES STREET
Telephone 957.

KNORR-SOUP,

Sufficient for five plates. Nothing but water required for preparation. Ready in a few minutes.

Kinds—Mock Turtle, Petite Marmite, Bean, Lentil, Yellow Pea, Green Pea.

Price, per package, 10c.

JAMES H. DRURY & CO.,
243-245 THAMES STREET.

RAISIN,
CITRON,
—AND—
PLAIN POUND CAKE
—AND—
FRUIT CAKE.
LIBBY,
9 Broadway.

HOWARD,
Painting Contractor,
Best Work in Every Branch of the Business.
OFFICE 21 EVERETT STREET.

BLOCKS AND FALLS RIGGED
For All Kinds of Hoisting Purposes.
Splicing and Rigging Work
Promptly Attended to.
Agent for Plymouth Cordage and Government Charts.
J. T. O'CONNELL,
59 LONG WHARF.

The CRACKER WITH a MISSION.
Dietetic Bran Biscuit.
Laxative and nutritious—all cereals; no drugs.

KRISPYSTICKS,
A perfect breadstick, for luncheons, dinners, banquets, etc., 10c per carton.

F. P. GARRETTSON & CO.,
16 and 20 Washington Sq.
TEL. 68, 69.

PERRY COAL COMPANY.
All kinds, sizes and varieties of
COAL and WOOD.
Offices 197 Thames St. Telephone 2-4-4.

RELIGIOUS NOTICE.

CENACLE CONVENT. Rev. James A. Walsh will lecture at the Convent of the Cenacle on Saturday morning, May 25, at 11 o'clock.

SOCIETY NOTICE.

REGULAR MEETING of Royal Arcanum, C. A. at which Brother Bloom will give a short talk on the telephone.

FUNERAL OF JUDGE LEE.

Attended By a Throng of Friends and Associates at His Home In Providence.

The funeral of Judge Christopher M. Lee took place Thursday afternoon from his home in Providence, and was attended by a throng of friends and associates whose last tribute of respect was paid with a feeling of genuine sorrow at his untimely death. Judges, lawyers, men in political life, clerks and attaches of courts mingled in the gathering. A notable display of handsome floral pieces was massed about the casket.

No hearings were held in the superior court during the day, and during the funeral hour the clerks' offices of both the supreme and the superior courts were closed, while the Sixth district court sat for the criminal session only.

When the hour for the funeral came the five surviving justices of the superior court, with Judge Clarke H. Johnson of the supreme court, gathered about the casket as the honorary bearers, while in the rooms on the first floor of the house were other judges, deputy sheriffs, court clerks and court attendants, together with a delegation from the West Side Club, of which organization Judge Lee was a past president. In addition, there were business men and college professors, many of them members of the same class in Brown which graduated Judge Lee.

Rev. Edward C. Fellowes of the Beneficent Congregational Church conducted the services. The burial was in Swan Point cemetery.

The casket was almost covered with flowers, and among the tributes were pieces from the Rhode Island Bar Association; the 12 jurors who sat on the last case tried by Judge Lee, and which was pending at the time of his death; the class of 1877 Brown University, superior court officials, Providence Camera Club State Law Library, officers of Kent county, Jonathan Driving Club, Sixth district court, clerks of the superior court, West Side Club, court stenographers and the Monday Whist Club.

WEEK OF ACTIVITY ENDED.

Past Sachems of Weenat Shassit Tribe Honored by Great Council of Rhode Island.

Fourteen tired past sachems from Weenat Shassit Tribe ended their week of activity by attending the Great Council of Rhode Island, held in Odd Fellows' Hall, Providence, Thursday.

Newport fared pretty well in elections, appointments and the attention paid to the remarks of her representatives. Past Sachem William J. Carr was elected great junior sagamore, being opposed by two other candidates. Past Great Sachem Frank G. Scott was elected a member of the orphan committee, which is considered an important berth because it is a new undertaking for the Great Council having been formerly handled by the Great Council of the United States. Past Sachem M. W. Hall was continued on the committee which has before it the complex question of revising the funeral benefits, which are now taken care of by the individual tribes. Past Sachem William H. Craig was appointed deputy of Ninigret Tribe of Wickford, and Past Sachem Louis H. Scott was appointed deputy to King Philip Tribe of Providence.

The various reports showed the organization to be in good condition, with growth in both numbers and interest. During the year $5,814.51 was paid out for relief of members and $3,169.50 for funeral benefits. An increase was shown in the report on membership. The celebration of the silver anniversary of the Great Council, which will occur next year, will be held in Providence, and a committee was appointed to plan for the same. The election of officers resulted as follows

Great Sachem—James Munroe of Providence.

Great Senior Sagamore—Dennis McGuire of Pawtucket.

Great Junior Sagamore—William J. Carr of Newport.

Great Prophet—Edward M. Burke of Westerly.

Great Representative to the Great Council of the United States for two years—Edward M. Burke.

Great Keeper of Records Stevens and Great Keeper of Wampum Phillips were re-elected.

The new chiefs were raised to their stumps by Deputy Great Incohonee H. M. Francis of Providence.

ARTISTS OF GREAT ABILITY.

The concert this evening by Rhadeska promises to be an unusual event in the musical circles of Newport. The program, which has been published in these columns, calls for an artist of great ability, as well as much versatility. Few singers attempt the "mad scene" from "Lucia," and it were better not attempted than done by any other than a singer of the highest skill and most conscientious training. There is every reason to believe that persons who attend this concert will not be disappointed.

The concert also offers a novelty in flute solos, which are not often heard in Newport. Mr. Dilloway is well known, however, throughout New England.

ANCIENT TOMBSTONE UNEARTHED.

Workmen employed in constructing a building in Charter street, Boston, yesterday unearthed an ancient tombstone, which apparently came from the Copp Hill burying ground. The date on the stone was 1735. The stone was found five feet below the street level and was covering a well 50 feet deep. Historians declare that a century ago many tombstones were stolen and used for such purposes.

TRACK FOREMEN DEMAND EIGHT-HOUR DAY.

Track foremen of the New York, New Haven & Hartford Railroad Company have demanded a change in their ten-hour daily rule to eight hours Saturday and time and a half Sunday, as well as on other days for all overtime. There are about [illegible] track foremen on the system and the average wage is said to be $16 a week. The present movement has nothing to do with other track workers.

MIDDLETOWN.

Professor Lambert Gives Instructive Talk on Care of Poultry Before Aquidneck Grange.

[Regular correspondence of The News.]

Aquidneck Grange held its regular meeting Thursday evening at the town hall. At the close of the business session Worthy Lecturer William S. Slocum introduced Professor D. J. Lambert, instructor in poultry keeping at Kingston College, who had been invited to speak on "Poultry—How Can I Best House, Feed and Care For My Poultry to Secure the Greatest Profit?"

An optimistic outlook and the four following cornerstones are required in beginning the poultry business, said Professor Lambert—First, good buildings, properly arranged; second, right food, properly fed; third, good birds, carefully bred; fourth, facility and ability to rear chickens. The outdoor work had assisted many persons, who had been ill, to regain health. Plans for housing poultry had been revolutionized in the past 35 years. Poultry used to be kept in houses much too warm, often resulting in "the swelled head." Now the more air the better the fowls and the more eggs obtained. The temperature of a hen is much higher than that of human beings and they are warmer-blooded.

Their quarters must be dry and airy, and there is nothing better than sunlight, which should penetrate to all parts of the house; it will be found far superior to any poultry medicine. A low house is better than a high one, only there should be allowed four feet of cubic air space according to the weight of the fowl; anything higher than three feet is for the benefit of the poultry keeper rather than the fowls. Have a tight roof, free from drafts, but let the south side be as open as possible, using a drop curtain for severe weather. This will ensure air and, by keeping the birds healthy, increase their laying powers. A 10 by 10 house should accommodate 25 birds.

In regard to feed: Hens need to exercise for their food, especially if not allowed to range. When they show signs of becoming too fat change the diet. Wheat at the bottom of a deep litter causes them to exercise to obtain it. There is a danger of feeding too much steady corn. Rhode Island Reds might do well on this as a steady diet, while it would not agree with other varieties or breeds. A balance ration provides more eggs and a better growth of the fowl, besides leaving the birds in better condition when they get through laying. A clear diet of corn might produce but one egg in three days, and cause too much fat to accumulate. The hens need grit and shell to keep them in good condition and to assist in the making of shells for their eggs. A hen needs a nutritious, well-balanced feed of two ounces a day, and a normal hen should lay 144 to 200 eggs a year. The average egg should weigh two ounces; 400 ounces as a year's total. Dry and wet mashes are recommended, of bran, corn meal, wheat, alfalfa, charcoal, or equal parts of cracked corn, wheat and oats.

The busy hens are the profitable hens. When they begin to pull out their feathers see that they have something more profitable to do; see that they have to scratch for what they get. The by-products from the meat markets or fish stores will be very beneficial, ground up, and will save the price of considerable corn. Waste cereals are also excellent, and may be obtained of the wholesalers, who are only too glad to get rid of damaged cases. It is hoped that farmers will raise more of their own corn; also wheat and rye.

In regard to the care: A good supply of clean water is a great necessity, and the lack of it often results in failure. Eggs are 65.5 water, and a hen is 56.5 water, so it is seen how necessary it is to keep them well supplied. Green food is excellent to put them in good shape and to aid digestion. It is said there "is more in the feed than the breed." It is recommended that "with every pail of feed a pail of judgment must be used, the latter the largest." People grow wiser, if not richer, in the business. One man said "he knew there was a lot of money in the business, for he had put it in there and had never been able to get it out." If you are not successful, something must be lacking, or wrong, in the care or feeding.

In replying to questions Professor Lambert said that pale yolks denoted a lack of green food, and recommended for winter use mangle beets, sprouted oats, alfalfa or steamed clover, cut up.

For lice in the houses the spray pump is required, using almost any of the preparations for that purpose on the market. Kerosene is not considered lasting in its effects. Sulphur candles are often effective by being burned in the houses.

On being asked the best size for a certain number of hens, it was stated that success at the college had come from two flocks of 50, each in a 14 by 28 foot house, which was arranged so they might be evenly divided when desired. A general farmer's flock has been set at 24; this number products the best egg results. Others advise flocks as small as six hens. They are supposed to do better in smaller lots, and with a free range.

Bran and a mash mixed with table waste is excellent. A scratching shed is fine for winter, this being apart from the regular poultry house, although connected with it.

The subject of keeping out rats elicited no information from any one as to successful means, for they seem to come in in spite of cement floors and every known device which has as yet been tried. Professor Lambert said he would be glad to hear from any one who had found a plan which worked. Weasles and minks also cause much loss among chickens.

Professor Lambert, although he has been in the business 25 or more years, feels that poultry raising is largely a matter of experimenting, which is continually meeting with improvements as people learn how to meet the many difficulties which arise. Mr. Lambert has been heard before Pomona Grange, and his talks are not only interesting and instructive, but most amusing, being interspersed with a "humorous" play on words and stories.

The audience last evening comprised many poultry raisers, and the subject was well covered. In the after discussion, Jellied and cracker sandwiches were served; also coffee and fancy cookies.

Professor Lambert was guest, while in town, of Mr. and Mrs. Philip Caswell.

Mrs. Joseph Flowers is to entertain a party of relatives and friends at her home on Turner's road Saturday evening, in honor of the seventeenth birthday of her sister, Miss Annie Silvia, youngest daughter of Mr. and Mrs. Gastavian Silvia, of Green End avenue.

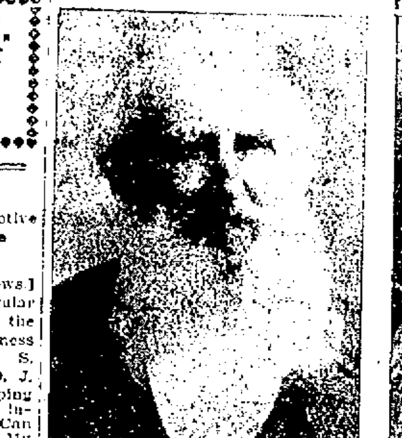
ELISHA C. PECKHAM.

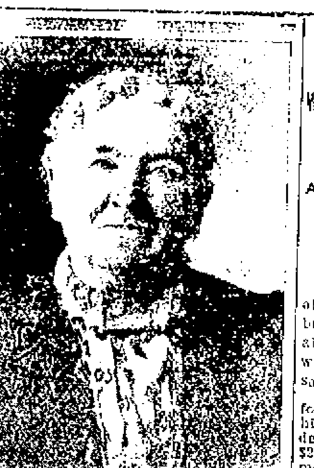
MRS. ELISHA C. PECKHAM.

MARRIED SIXTY-FOUR YEARS.

Middletown's Oldest Citizen Celebrates Wedding Anniversary.

Relatives and Friends Offer Congratulations to Mr. and Mrs. Elisha Clarke Peckham.

Mr. and Mrs. Elisha Clarke Peckham celebrated Thursday, in an informal manner, at their home, "Seven Pines," Peckham avenue, the sixty fourth anniversary of their marriage. A family reunion had been planned in observance of the unusual event, but, owing to illness in several families, the affair was postponed until June.

Of 12 children, the oldest died at the age of seven years, and 11 are now living. There are 25 grandchildren and 24 great-grandchildren, the family numbering 85 at the present time.

Relatives and friends came in throughout the day to tender congratulations and to present floral remembrances, while cards and letters contributed their share of pleasant memories to the unusual occasion.

In 1898, when Mr. and Mrs. Peckham celebrated, by a large gathering, their golden wedding, the diamond wedding was much discussed. Fourteen years—more than half the allotted 25—have passed since then, and the members realize with thanksgiving that the family is still intact. In these days when hurry and worry seem the leading characteristics of the majority of people, it is of extreme interest to learn of those who have had time to live, who have been able to find enjoyment all along their extended and busy lives, and who have prized and conserved health as a great treasure.

Both Mr. and Mrs. Peckham were born in Middletown, the former at what is known as "Sachuest Lodge," the summer residence of Mrs. Harriet Brownell, on Indian avenue, and the latter at the Peckham homestead, now occupied by Mr. and Mrs. A. Herbert Ward on Honyman hill. They were married May 23, 1848, by Rev. John O. Choules of Newport at the Joseph P. Albro farm, on Peckham avenue, and, with the exception of a few years in their early married life which were spent in Westport, have resided in Middletown, occupying their present residence, which Mr. Peckham built about 44 years ago.

For several years Mr. Peckham has borne the distinction of being Middletown's oldest citizen. He is now 85 years old. A great reader and an interesting talker, he keeps well acquainted with the doings of the times. His earlier life was devoted extensively to the raising and marketing of poultry and garden produce. An ardent sportsman, he liked nothing better than a tramp with his dog and his gun, and he was considered an unusually fine marksman.

Mr. Peckham was for a number of years a justice of the peace, and has held other offices in the town. Both he and his wife were charter members and among the promoters of Aquidneck Grange, to which they still belong. Mrs. Peckham is a regular and most faithful attendant in both the town and the county Grange, in both of which organizations she has acted for years as chaplain. A fine reader and an interesting speaker, her services are often sought. Mrs. Peckham's good health, activity and unflagging interest in life would put to shame many women ten and fifteen years her junior. One fails to associate the thought of age in connection with her, for she is "82 years young."

Two Biblical selections, chosen at the time of the golden wedding celebration, in 1898, by the late Rev. Henry Morgan Stone, a friend of the family, seem also especially applicable to Mr. and Mrs. Peckham now: "Children's children are the crown of old men," and "Her children shall rise up and call her blessed."

OFFICIAL VISITATION.

Emma Rebekah Lodge Entertains Officers of State Assembly With Supper and Music.

Emma Rebekah Lodge, No. 17, Independent Order of Odd Fellows, received Thursday evening an official visitation from the officers of the Rebekah Assembly of the state, and entertained its guests in a very pleasing manner. The visiting officials included Mrs. Bessie Seymore, president of the assembly; Mrs. Mary Munroe, grand marshal; Mrs. Lucinda Duffinton, grand chaplain; Mrs. Rosina Bowen, grand conductor and Mrs. Sarah Luther, grand outside guardian. After the official business had been transacted brief addresses were made by the visiting grand officials and by Mr. C. P. Church of Norfolk, Va., and these were followed by a social session and entertainment under the direction of Mrs Mary Henry, noble grand, and Miss Iza Lundholm, vice grand, of Emma Lodge, assisted by the social committee, Mrs. Ella Shepley chairman. A salad supper was served and a musical program was rendered by the Misses Sophie Johnstone and Susan Sharples, Ida Johnstone and Susan Millington. The hall was attractively decorated and the evening was pleasantly and profitably spent.

MERRY-GO-ROUND CONTRACT AWARDED.

The Beach Association Thursday night awarded the contract for the construction of the $5,000 merry-go-round building to Robert Kecher. Time as well as price was a factor in the award of the bid, and the structure is to be completed in four weeks. Some heavy construction is required in the building, which is to follow in [illegible] lines [illegible] by the builders of the [illegible]. The association purchased the fittings of the Bellevue Spa, which have been on the market, for a soft drink fountain. When members of the association learned that this place was to be cleaned out it seemed to be just the occasion for them.

NOTABLE GATHERING EXPECTED.

Seats to Be Reserved for Descendants of Founders of Newport at Arnold Celebration.

The celebration of the two hundred and fiftieth anniversary of the presidency of Benedict Arnold of the Four Towns of Rhode Island and Providence Plantations, the first president under the royal charter of King Charles II, at Trinity Church next Monday noon, is expected to bring together a notable gathering from all parts of the state, including members of the Rhode Island Citizens' Historical Society, under whose auspices the celebration will be held; descendants of Benedict Arnold including representatives of the Belmont and Gerry families of New York, Hon. Olney Arnold of Providence and many descendants of the founders of Newport and Providence.

Seats will be reserved in the church for descendants of the founders of Newport, the list including William Coddington, Nicholas Easton, John Coggeshall, William Brenton, John Clarke, Jeremy Clarke, Thomas Hazard, Henry Bull, William Dyer, Robert Jeoffreys, William Foster, Samuel Wilbour, George Gardner, Robert Stanton, John Porter, Jeremiah Gould, Jeoffrey Champlin, John Anthony, Thomas Gorton, John Walker, Philip Sherman, Samuel Hutchinson, John Peckham, Thomas Cornell, Robert Potter, Thomas Spicer, Robert Lenthal, William Freeborn, Richard Carter John Cranston and Robert Carr. It is expected that descendants of these founders will make themselves known to the ushers, that they may be shown to the seats reserved for them.

The delegation from the Citizens' Historical Society will, after the exercises, visit the Old Stone Mill, the grave of Benedict Arnold and other points of historical interest, and the suggestion is made that historic buildings be marked by flags, or otherwise, that the visitors may the more easily find them.

The program includes an address of welcome by Hon. Frederick P. Garrettson, a paper on "The Arnolds," by Mr. Thomas W. Bicknell, and an address on "Rhode Island and Its Origin," by Rev. Gains Glenn Atkins, D. D., of Providence. Mr. Harry Evans will sing several selections, and Dr. A. Madeley Richardson, organist of Trinity Church, will be the accompanist.

TALK OF ABSORBING INTEREST.

Hon. John P. Sanborn Tells Artillery of Perry's Victory and Importance to Rhode Island.

Members of the Newport Artillery Company and many of their friends heard an address on Commodore Oliver Hazard Perry at the armory Thursday evening, by Hon. John P. Sanborn. Colonel Frank P. King presided and introduced the speaker.

Ex-Senator Sanborn began by speaking of the importance to Rhode Island of the coming centennial celebration, at Put-in-Bay, of Commodore Perry's victory over the British. The state of Rhode Island will be represented there by many prominent citizens, the Newport Artillery Company and the Providence Light Infantry.

The causes leading up to the war of 1812 were gone into at some length. Mr. Sanborn's talk became of absorbing interest as he brought in the Newport end, telling how Perry, who was then living in his native city Newport, after receiving orders from headquarters to go to Lake Erie and build a fleet, proceeded at once to get his men together, sending 55, mostly members of the Newport Artillery Company, to Lake Erie, and himself following in a few days with more men. The fleet was built and fitted out under conditions which would have discouraged most men, and then there came the cry for more men, as there were not enough to man the ships, even after they had been carried over the sand-bar. A Kentucky regiment volunteered to help Perry out of his difficulty.

The battle of September 10 is well recorded in history. Commodore Perry and his men routed the British, under command of the veteran Commodore Barclay, so thoroughly that for the time being it took all the fight out of the enemy. This victory by Perry probably saved much of the middle West to the United States. Previous to this battle the country was in a pitiable condition, and things looked dubious for the United States.

In conclusion, Mr. Sanborn spoke of the plans for the coming celebration, saying that one half million dollars had already been subscribed for the event. Some cities will have their own celebrations, but the big celebration will be at Put-in-Bay September 10.

COAL
OF ALL SIZES.
Clean Coal a Specialty.
Heirs of George Bowen.
Telephone 915.

Hudson River Blue Crushed Stone
For paths and driveways.
BLUE SCREEN GRAVEL
ANY SIZE.
J. K. SULLIVAN.

SUBSCRIBERS TO THE DAILY NEWS WHO DO NOT RECEIVE THEIR PAPERS REGULARLY AND IN GOOD CONDITION SHOULD MAKE COMPLAINT TO THE OFFICE.

A BUSY SESSION.

Ward Rooms to be Made Ready for Democratic Primaries.

Aldermen Consider Beach Building, Fountain, Long Wharf License, Submerged District.

The regular meeting of the Board of Aldermen Thursday night was a busy one. Mayor Boyle presided and all the members but Alderman Albro, who was out of town, were present; so were a number of other persons.

The weekly pay rolls were approved for the following amounts: Streets and highways, $1,557.65; police, $829.90; fire department $505.24; city officers, $252.35; firemen in theatres, $36. The monthly pay rolls of the schools, aggregating $10,480.63, were also approved. A payment to Thomas F. Kecher, on account of the beach buildings, of $5,000 was authorized, as was one of $200 to John H. Sullivan for the collection of ashes. The bill of J. J. Reardon, $7.88 for beach work, was also approved.

A resolution was passed directing the city treasurer to pay to the Grand Army the $350 appropriated for Memorial day.

A resolution was passed granting the Newport & Fall River Street Railway Company permission to erect six poles on Ward avenue, to carry light wires. Application was made at the meeting May 2, and no one appeared to oppose it.

The following communication was received from the Easton's Beach Company:

F. N. Fullerton, Esq., City Clerk:

Dear Sir: Your letter of May 17 has been received. Mr. Fontaine's license from Easton's Beach Company to maintain a photographic gallery at the beach terminated with the termination of the company's lease, November 1, 1911, and the company has nothing further to do with it. The Easton's Beach Company was under no obligation to leave the beach unincumbered, and there is no incumbrance there, so far as this company is concerned.

Yours very truly,
Easton's Beach Co.,
Per F. H. Paine, Secretary.

The city clerk stated that he had heard from the other beach company that the house is still on the beach. Alderman Leddy said Mr Fontaine told

[Continued on Fifth Page.]

AUCTION SALES.

Large Sale of Fine Furniture at Auction

WEDNESDAY, MAY 29,

AT THE CORNER OF COTTAGE ST. AND OLD BEACH ROAD.

Will be sold a large quantity of expensive Furniture (removed from cottage on Catherine street,) consisting of Parlor, Dining Room, Library, Den, Chamber and Kitchen Furnishings, in mahogany, Flemish oak, gilt, ebony, white enamel, tufted, and Wakefield rattan. Handsome Rugs, Draperies, Portieres, Pictures, Glass, China and Bric-a-Brac, Wardrobes, odd Chiffoniers, Mahogany Card Tables, Ebony Tabourets, Cabinets, English Oak Tables, Bird's-Eye Maple Chamber Sets, Mahogany Chairs, large comfortable Easy Chairs, Hair Mattresses, Ice Boxes, etc., etc.

This will be the largest and finest sale that has taken place since the Caldwell House sale, in November last.

Inspection Tuesday, May 28, from 2 to 6 P. M.

FRED W. GREENE,
FRED W. GREENE, JR.
Auctioneers.
Newport and New Bedford.

Eleven Buildings at Auction.

FRIDAY, MAY 31,

AT 11 O'CLOCK A. M.

Will be sold the Weaver Stables, Paint Shop, etc., on the north side of Weaver avenue. Buildings to be removed in 30 days. The buildings vary in size from 20 to 100 ft. in length and contain a large quantity of well-seasoned lumber.

Conditions cash at time of sale.

FRED W. GREENE, Auct'r.

STATE OF RHODE ISLAND.

NEWPORT, Sc.

Office of the Collector of Taxes of the Town of Jamestown.

BY VIRTUE of the several warrants issued to the undersigned as Collector of Taxes of the Town of Jamestown by the Town Treasurer of said Town severally commanding the collection of the several taxes assessed on the inhabitants of said Town and the ratable property therein, heretofore, to wit, for and including the years 1910 and 1911 and of every power vested in said Collector of Taxes:

Inasmuch as the Taxes assessed as aforesaid within the period aforesaid on the real estate hereinafter described and on the owner or owners thereof for and on account of the same in the sum of Seven Dollars for the year 1910 and the sum of Seven Dollars for the year 1911 have not been paid, and the said real estate is liable for the payment of said taxes,

I, Harry S. Stubbs, as said Collector of Taxes, for the purpose of collecting out of said real estate the whole of said taxes assessed thereon and on its owners as aforesaid, have made a levy on said real estate in said Town of Jamestown, with the improvements thereon and the appurtenances thereto belonging, taxed in the name of the Estate of A. C. G. Taylor that certain parcel of land situate in the said Town of Jamestown and bounded and described as follows: Northerly on High Street, Two Hundred and Sixty-eight feet; Easterly on Baldwin Court, Four Hundred and Fifteen Feet; Southerly on land of Clarke, Three Hundred and Fifty-six feet; Westerly on a street or way called "Extension of Green Lane," Three Hundred and Ninety and Sixteenths feet; be all of said measurements more or less or however otherwise bounded or described, and being the same premises referred to in the said assessments of said taxes as the "Rowland Land."

I will sell the said parcel of real estate for the payment of said taxes, interest, costs and expenses at public auction to the highest bidder at the Town Hall, in the said Town of Jamestown at twelve o'clock noon on the 8th day of June, A. D. 1912.

HARRY S. STUBBS,
Collector of Taxes.

NEW BOOKS.

AUDELS ANSWERS TO AUTOMOBILES.

Marriage of Captain Kettle.

The Yosemite, by John Muir.

Valor of Ignorance, by Homer Lea.

Pictures Framed and Unframed.

HART,
202 Thames Street
Tel. 304.

CARR'S LIST.

A Race Between Two Straits, by Rev. William B. Reed, B. D., pastor of Mt. Olivet Baptist Church.
Pitching in a Pinch, or Baseball From the Inside, by Christy Mathewson.
The Guests of Hercules, by C. N. and A. M. Williamson.
The Mystery of The Boule Cabinet, by Burton E. Stevenson.
The Postmaster, by Joseph C. Lincoln.
The Man in Lonely Land, by Kate Langley Bosher.
To M. L. G. or He Who Passed One of the strangest books ever written.

DAILY NEWS BUILDING.

AFTER SUPPER SALE
Saturday Night
7 to 10 o'Clock

OUTING BAGS. Removable metal top for washing conveniences—white, linen, blue or pink—a 50c article. After Supper Sale 17c

BUST RUFFLES or waist extenders, lace or Hamburg trimmed, 25c quality. After Supper Sale 19c

PRINCESS SLIPS—good quality cotton, lace trimmed, Hamburg yoke, $1.25 value. After Supper Sale 98c

NEW HAIR PUFFS—PSYCHE, etc.—What usually sell for $1.00. After Supper Sale 79c

GIRLS' COLORED DRESSES—2 to 14 year old sizes, worth 79c. After Supper Sale 59c

GLORIA CORSETS—Batiste, trimmed with ribbon, sizes 18 to 24. Our regular $2.00 grade. After Supper Sale $1.50

VELVET GRIP HOSE SUPPORTERS with the military pad. Regular price 50c. After Supper Sale 39c

WOMEN'S SILK LISLE HOSE in regular and out sizes, 50c quality. After Supper Sale 3 pairs $1.00

SPRINGFIELD Jersey Corset Covers, elbow sleeve, silk trimmed. After Supper Sale 50c

BALBRIGGAN UNDERWEAR for MEN and BOYS, a better quality than you can find elsewhere. After Supper Sale 25c

WHITE SOCKS for children—the kind with the plaid tops. After Supper Sale 12 1-2c

THE LAPPIN STORE